



**LICENSING ACT 2003
PREMISES LICENCE**

Cyngor Sir **Ceredigion** County Council

Premises licence number

PRM 0458

Part 1 - Premises details

Postal address of premises, or if none, ordnance survey map reference or description COMMUNITY CENTRE LLANDDEWI BREFI	
Post town TREGARON	Post code
Telephone number	

Where the licence is time limited the dates

LICENCE NOT TIME LIMITED

Licensable activities authorised by the licence

REGULATED ENTERTAINMENT:
PLAYS
FILMS
INDOOR SPORTING EVENTS
LIVE MUSIC
RECORDED MUSIC
PERFORMANCES OF DANCE
ANYTHING OF SIMILAR DESCRIPTION TO LIVE MUSIC or RECORDED MUSIC or PERFORMANCES OF DANCE

FACILITIES FOR ENTERTAINMENT:
MAKING MUSIC
ANYTHING OF SIMILAR DESCRIPTION TO MAKING MUSIC or DANCING

The times the licence authorises the carrying out of licensable activities

REGULATED ENTERTAINMENT:

PLAYS

FILMS

INDOOR SPORTING EVENTS

LIVE MUSIC

RECORDED MUSIC

PERFORMANCES OF DANCE

**ANYTHING OF SIMILAR DESCRIPTION TO LIVE MUSIC or RECORDED
MUSIC or PERFORMANCES OF DANCE**

FACILITIES FOR ENTERTAINMENT:

MAKING MUSIC

ANYTHING OF SIMILAR DESCRIPTION TO MAKING MUSIC or DANCING

ALL ABOVE ACTIVITIES

MON – SUN: 0900-2400Hrs

The opening hours of the premises

MON-SUN: 0900 - 0015HRS

ELECTIONS: 0700 – 0015HRS

**Where the licence authorises supplies of alcohol whether these are on and/
or off supplies**

Name, (registered) address, telephone number and email (where relevant) of holder of premises licence.

**LLANDDEWI BREFI VILLAGE HALL COMMITTEE
LLANIO FAWR
TREGARON
CEREDIGION
SY25 6PT**

Registered number of holder, for example company number, charity number (where applicable)

Name, address and telephone number of designated premises supervisor where the premises licence authorises the supply of alcohol

NOT APPLICABLE

Personal licence number and issuing authority of personal licence held by designated premises supervisor where the premises licence authorises for the supply of alcohol

Annex 1 - Mandatory conditions

Mandatory conditions where licence authorises supply of alcohol

- (1) No supply of alcohol may be made under the premises licence—
 - (a) at a time when there is no designated premises supervisor in respect of the premises licence, or
 - (b) at a time when the designated premises supervisor does not hold a personal licence or his personal licence is suspended.
- (2) Every supply of alcohol under the premises licence must be made or authorised by a person who holds a personal licence.

Mandatory condition where the premises licence includes a Condition that at specified times one or more individuals must be at the premises to carry out a security activity:

- (1) Each such individual must be licensed by the Security Industry Authority.
- (2) But nothing in (1) above requires such a condition to be imposed—
 - (a) in respect of premises within paragraph 8(3)(a) of Schedule 2 to the Private Security Industry Act 2001 (c. 12) (premises with premises licences authorising plays or films), or
 - (b) in respect of premises in relation to—
 - (i) any occasion mentioned in paragraph 8(3)(b) or (c) of that Schedule (premises being used exclusively by club with club premises certificate, under a temporary event notice authorising plays or films or under a gaming licence), or
 - (ii) any occasion within paragraph 8(3)(d) of that Schedule (occasions prescribed by regulations under that Act).
- (3) For the purposes of this section—
 - (a) “security activity” means an activity to which paragraph 2(1)(a) of that Schedule applies, and
 - (b) paragraph 8(5) of that Schedule (interpretation of references to an occasion) applies as it applies in relation to paragraph 8 of that Schedule.

Annex 2 - Conditions consistent with the operating Schedule

a) General – all four licensing objectives

b) The prevention of crime and disorder

No alcohol is sold on premises

All events stewarded by members of committee

Automatic floodlights outside

c) Public safety

Public liability insurance

Electrics checked under contract

Fire extinguishers checked

First aid box

Emergency lights

Steps into premises

Hand rail fitted

d) The prevention of public nuisance

Hall situated at edge of village

No history of complaints

Entertainment ceases at reasonable hour

e) The protection on children from harm

No alcohol is sold on premises

All functions stewarded by members of committee

**Annex 3 - Conditions attached after a hearing by the licensing authority/
Mediation meeting.**

Annex 4 – Plans

COMMERCIAL BLAEN FERGUSON,
ROBINS POINT ELEVATION

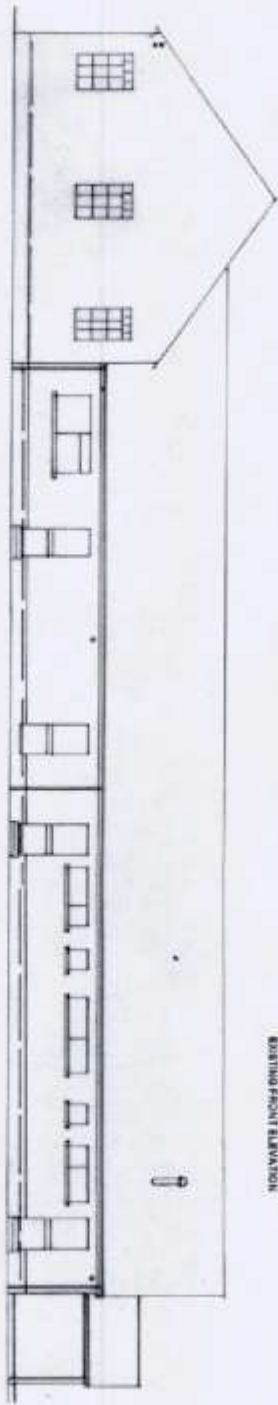

COMMERCIAL BLAEN FERGUSON,
ELEVATION NEAR ELEVATION

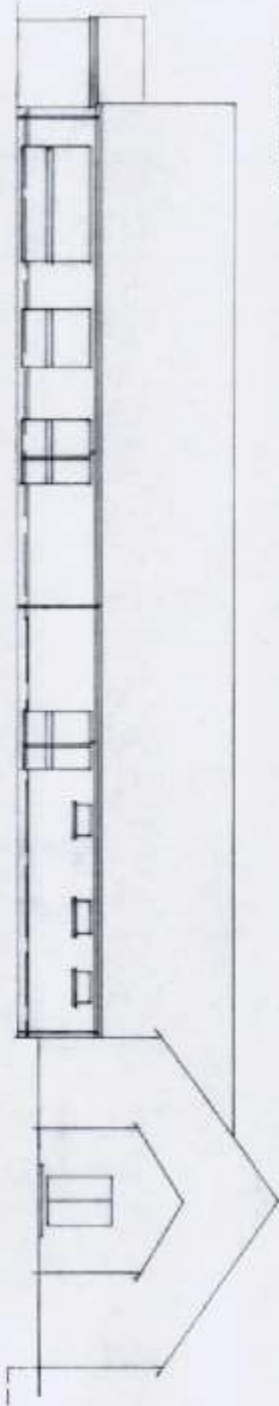



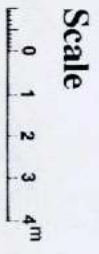
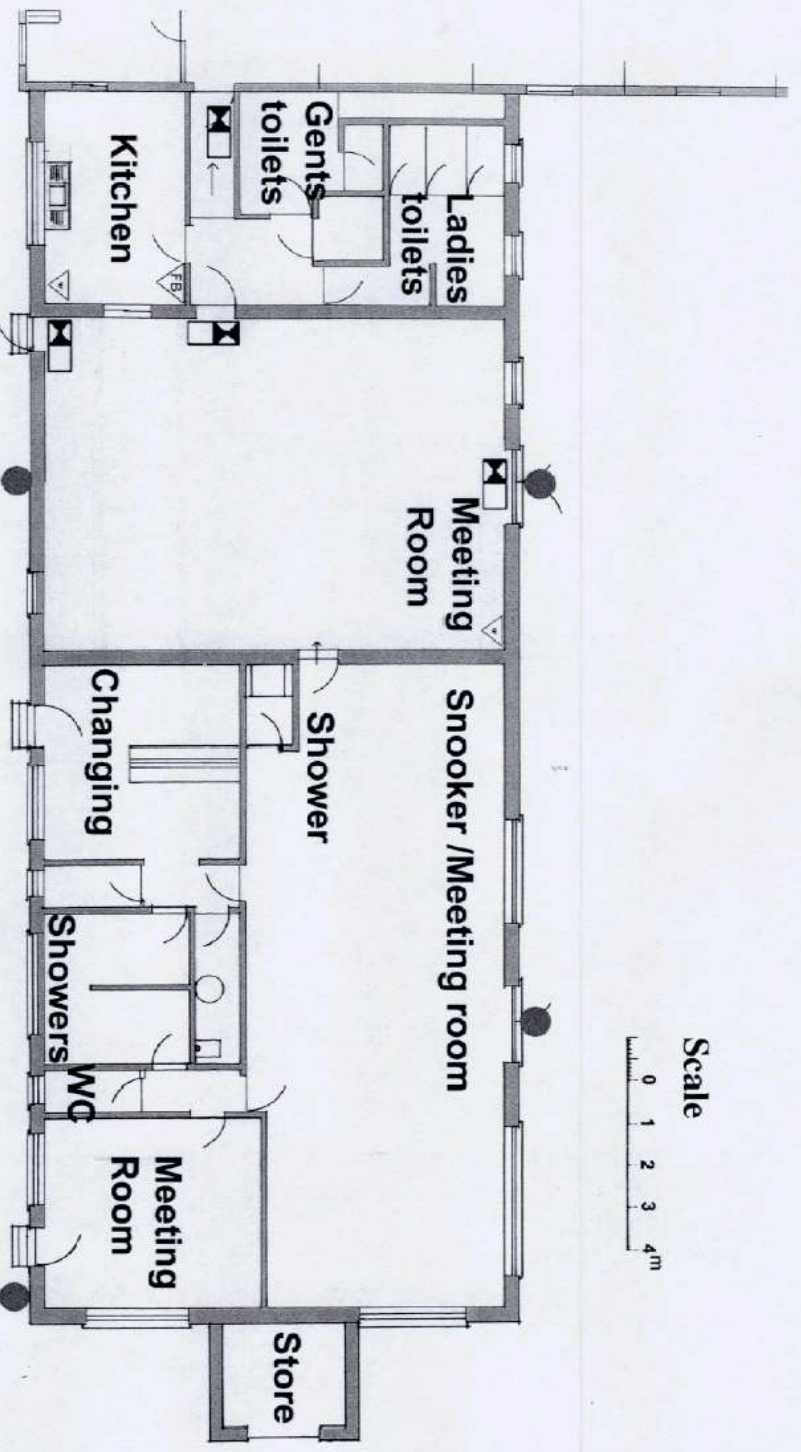

0 1 2 3 4m

• External lights shown thus

© 2014 J. J. J. Architects
Architectural Services
The Corporation
Building Plans & Structures
Drawing Scale: as shown Sept 2014
Typical, Vertical, Section, Elevation
Please refer to the office



-  Fire extinguisher: Water
-  Maintained Emergency exit light / sign
-  Fire blanket
-  External light

Scale 1:100

T:01462 44000
 R:01462 44000
 Llanddewi Irfon Community Centres for
 the Committee
 Existing Floor Plan
 DWG 902 Scale: see list Sept 2004
 Signed: [Signature] From: Llanddewi Irfon Community Centres
 Project Ref: 03/04/02/02

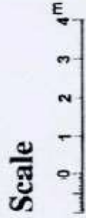
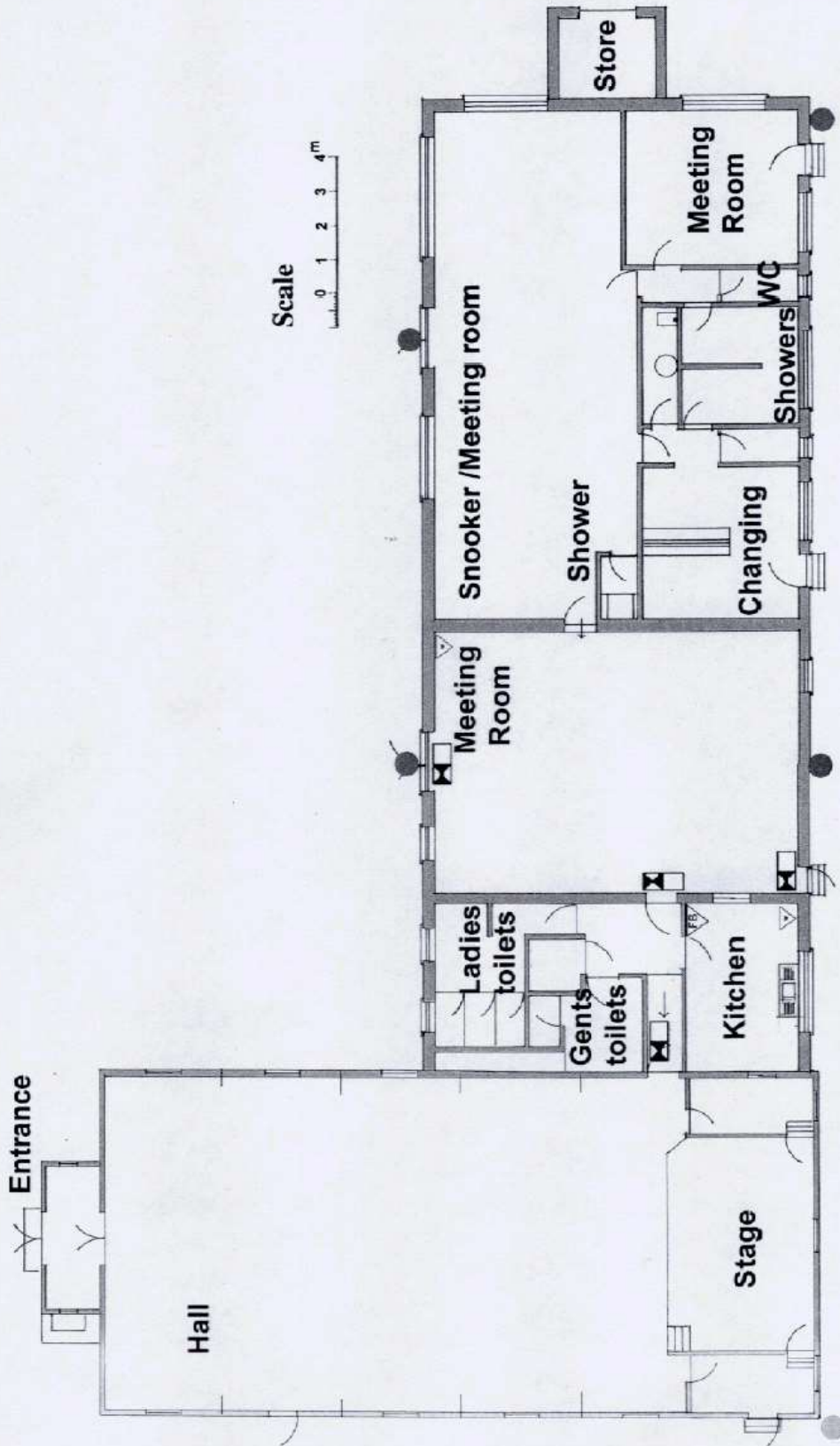





-  Fire extinguisher: Water
-  Maintained Emergency exit light / sign
-  Fire blanket
-  External light

TABLE B0502A MA MD10B
 Disabled Men's and Women's
 Landdown Beth Community Centre for
 the Committee
 Existing Floor Plan
 Drawn: Scale: see text Sept 2004
 Projecting: see Local telephone SY28 695
 phone/fax 05394 25842