



**LICENSING ACT 2003
PREMISES LICENCE**

Cyngor Sir **Ceredigion** County Council



s licence number

PRM 0731 (Issued 06/12/2017)

Premises details

Postal address of premises, or if none, ordnance survey map reference or description

THE MOODY COW

**BARGOED FARM
LLWYNCELYN**

**Post town
ABERAERON**

**Post code
SA46 0HL**

**Telephone number
07989590997**

Where the licence is time limited the dates

LICENCE NOT TIME LIMITED

Licensable activities authorised by the licence

SALE BY RETAIL OF ALCOHOL – On and Off Sales

The times the licence authorises the carrying out of licensable activities

SALE BY RETAIL OF ALCOHOL – On and Off Sales

MONDAY – SATURDAY: 0700 – 2245 daily

SUNDAY: 1000 – 2245

The opening hours of the premises

MONDAY – SUNDAY: 0700 – 2300 daily

Where the licence authorises supplies of alcohol whether these are on and/or off supplies

ON AND OFF SALES

Name, (registered) address, telephone number and email (where relevant) of holder of premises licence

GERAINT THOMAS

Registered number of holder, for example company number, charity number (where applicable)

Name, address and telephone number of designated premises supervisor where the premises licence authorises the supply of alcohol

GERAINT THOMAS

Personal licence number and issuing authority of personal licence held by designated premises supervisor where the premises licence authorises for the supply of alcohol

00NN/B/000382

POWYS COUNTY COUNCIL

Annex 1 - MANDATORY CONDITIONS

1 Mandatory conditions where licence authorises supply of alcohol

(1) Where a premises licence authorises the supply of alcohol, the licence must include the following conditions.

(2) The first condition is that no supply of alcohol may be made under the premises licence-

(a) at a time when there is no designated premises supervisor in respect of the premises licence, or

(b) at a time when the designated premises supervisor does not hold a personal licence or his personal licence is suspended.

(3) The second condition is that every supply of alcohol under the premises licence

must be made or authorised by a person who holds a personal licence.

2 Mandatory condition: exhibition of films

(1) Where a premises licence authorises the exhibition of films, the licence must include a condition requiring the admission of children to the exhibition of any film to be restricted in accordance with this section.

(2) Where the film classification body is specified in the licence, unless subsection

(3)(b) applies, admission of children must be restricted in accordance with any recommendation made by that body.

(3) Where-

(a) the film classification body is not specified in the licence, or

(b) the relevant licensing authority has notified the holder of the licence that this subsection applies to the film in question, admission of children must be restricted in accordance with any recommendation made by that licensing authority.

(4) In this section-

"children" means persons aged under 18; and

"film classification body" means the person or persons designated as the authority under section 4 of the Video Recordings Act 1984 (c.39) (authority to determine suitability of video works for classification).

3 Mandatory condition: door supervision

(1) Where a premises licence includes a condition that at specified times one or more individuals must be at the premises to carry out a security activity, the licence

must include a condition that each such individual must be licensed by the Security Industry Authority.

- (2) But nothing in subsection (1) requires such a condition to be imposed-
- (a) in respect of premises within paragraph 8(3)(a) of Schedule 2 to the Private Security Industry Act 2001 (c.12) (premises with premises licences authorising plays or films), or
 - (b) in respect of premises in relation to-
 - (i) any occasion mentioned in paragraph 8(3)(b) or (c) of that Schedule (premises being used exclusively by club with club premises certificate, under a temporary event notice authorising plays or films or under a gaming licence), or
 - (ii) any occasion within paragraph 8(3)(d) of that Schedule (occasions prescribed by regulations under that Act).
- (3) For the purposes of this section-
- (a) "security activity" means an activity to which paragraph 2(1)(a) of that Schedule applies, and
 - (b) paragraph 8(5) of that Schedule (interpretation of references to an occasion) applies as it applies in relation to paragraph 8 of that Schedule.

The Licensing Act 2003 (Mandatory Licensing Conditions) Order 2014

With effect from 28th May 2014

1. A relevant person shall ensure that no alcohol is sold or supplied for consumption on or off the premises for a price which is less than the permitted price.
2. For the purposes of the condition set out in paragraph 1-
 - (a) “duty” is to be construed in accordance with the Alcoholic Liquor Duties Act 1979;
 - (b) “permitted price” is the price found by applying the formula –
$$P = D + (D \times V)$$
where –
 - (i) P is the permitted price
 - (ii) D is the rate of duty chargeable in relation to the alcohol as if the duty were charged on the date of the sale or supply of the alcohol, and
 - (iii) V is the rate of value added tax chargeable in relation to the alcohol as if the value added tax were charged on the date of the sale or supply of the alcohol
 - (c) “relevant person” means, in relation to premises in respect of which there is in force a premises licence –
 - (i) The holder of the premises licence,
 - (ii) The designated premises supervisor (if any) in respect of such a licence, or
 - (iii) The personal licence holder who makes or authorises a supply of alcohol under such a licence;
 - (d) “relevant person” means, in relation to premises in respect of which there is in force a club premises certificate, any member or officer of the club present on the premises in a capacity which enables the member or officer to prevent the supply in question; and
 - (e) “valued added tax” means value added tax charged in accordance with the Value Added Tax Act 1994

3. Where the permitted price given by Paragraph (b) of paragraph 2 would (apart from this paragraph) not be a whole number of pennies, the price given by that sub-paragraph shall be taken to be the price actually given by that sub-paragraph rounded up to the nearest penny.
4. (1) Sub-paragraph (2) applies where the permitted price by Paragraph (b) of paragraph 2 on a day ("the first day") would be different from the permitted price on the next day ("the second day") as a result of a change to the rate of duty or value added tax.

(2) The permitted price which would apply on the first day applies to sales or supplies of alcohol which take place before the expiry of the period of 14 days beginning on the second day.

The Licensing Act 2003 (Mandatory Licensing Conditions) (Amendment) Order
2014

The below Mandatory Conditions **replace** the Licensing Act 2003 (Mandatory Licensing Conditions) Order 2010 and comes into effect **on 1st October 2014**

Conditions 1 to 4 refer to all premises that sell or supply alcohol for consumption on the premises. Condition 3 is relevant to Premises that sell for consumption off the premises.

1. (1) The responsible person must ensure that staff on relevant premises do not carry out, arrange or participate in any irresponsible promotions in relation to the premises.

(2) In this paragraph, an irresponsible promotion means any one or more of the following activities, or substantially similar activities, carried on for the purpose of encouraging the sale or supply of alcohol for consumption on the premises—

(a) games or other activities which require or encourage, or are designed to require or encourage, individuals to—

(i) drink a quantity of alcohol within a time limit (other than to drink alcohol sold or supplied on the premises before the cessation of the period in which the responsible person is authorised to sell or supply alcohol), or

(ii) drink as much alcohol as possible (whether within a time limit or otherwise);

(b) provision of unlimited or unspecified quantities of alcohol free or for a fixed or discounted fee to the public or to a group defined by a particular characteristic in a manner which carries a significant risk of undermining a licensing objective;

(c) provision of free or discounted alcohol or any other thing as a prize to encourage or reward the purchase and consumption of alcohol over a period of 24 hours or less in a manner which carries a significant risk of undermining a licensing objective;

(d) selling or supplying alcohol in association with promotional posters or flyers on, or in the vicinity of, the premises which can reasonably be considered to condone, encourage or glamorise anti-social behaviour or to refer to the effects of drunkenness in any favourable manner;

(e) dispensing alcohol directly by one person into the mouth of another (other than where that other person is unable to drink without assistance by reason of disability).

2. The responsible person must ensure that free potable water is provided on request to customers where it is reasonably available.

3. (1) The premises licence holder or club premises certificate holder must ensure that an age verification policy is adopted in respect of the premises in relation to the sale or supply of alcohol.

(2) The designated premises supervisor in relation to the premises licence must ensure that the supply of alcohol at the premises is carried on in accordance with the age verification policy.

(3) The policy must require individuals who appear to the responsible person to be under 18 years of age (or such older age as may be specified in the policy) to produce on request, before being served alcohol, identification bearing their photograph, date of birth and either—

(a) a holographic mark, or

(b) an ultraviolet feature.

4. The responsible person must ensure that—

(a) where any of the following alcoholic drinks is sold or supplied for consumption on the premises (other than alcoholic drinks sold or supplied having been made up in advance ready for sale or supply in a securely closed container) it is available to customers in the following measures—

(i) beer or cider: ½ pint;

(ii) gin, rum, vodka or whisky: 25 ml or 35 ml; and

(iii) still wine in a glass: 125 ml;

(b) these measures are displayed in a menu, price list or other printed material which is available to customers on the premises; and

(c) where a customer does not in relation to a sale of alcohol specify the quantity of alcohol to be sold, the customer is made aware that these measures are available.”

Annex 2 - Conditions consistent with the operating Schedule

a) General

1. To maintain and uphold all licensing laws, as outlined in detail below
2. To ensure the safety and well-being of all customers, and visitors to the premises, via the rules and protocols outlined below.

b) The prevention of crime and disorder

1. Fit CCTV both in and off premises. This building sites within a new business development which includes a campsite which will also be monitored via CCTV. The exterior of this building will be covered by 4 recording cameras (car park area; entrance foyer; external leisure/play areas) which can be both monitored 'real time' or reviewed to obtain 'photographic evidence' if required. The interior will also be monitored similarly (6 camera – Bar area and cash register areas / kitchen / bistro / upstairs)
2. Adopt a suitable drugs policy and ID policy – we will operate a zero tolerance drugs policy. Recreational drugs will not be allowed on the premises. People suspected of the possession of such drugs will be asked to leave. We will also operate the challenge 25 policy; patrons without suitable ID who are challenged in this way will be refused service of alcoholic beverages. All members of staff (involved with the sale of alcohol) will receive initial training and follow up 'refresher training' on a regular basis
3. Use SIA licensed Doormen when necessary - In the normal course of business we do not envisage the need for a doorman, however should we be hosting a special function (in the upstairs area) and the building could hence approach its operating capacity then we will consider this option so that we can maintain effective control of all guests on site.
4. Join 'pubwatch' scheme if available. We are to check with other pubs and similar venues in the area to establish whether such a scheme is available. If so we will join the scheme.
5. Responsible drinking promotions. Any promotional activities on site will exclude those which encourage excessive drinking.

c) Public safety

1. Fit CCTV - as outlined above
2. Use SIA licensed Doormen when necessary - as outlined above
4. Adopt a robust fire safety policy - The potential fire issues have been discussed with the local Fire Department throughout construction. Once complete we will request a full 'fire review' from the Fire Service and this review will be included within the H&S Policy of the business.
5. Adequate staff training - all staff will receive induction training which will include training in respect of all policies highlighted above along with H&S and Fire training. All staff will receive follow up 'refresher training' on a regular basis.

d) The prevention of public nuisance

1. Respect residents / other business users in the vicinity - as we already operate a campsite, all guests are advised of the required standard of on-site behaviors, which includes respecting other guests and local residents and businesses. This policy will be extended to include the behavior of guests using the farm shop and Bistro.
2. Maintain noise levels at an acceptable level - this issue is included within our guidelines to guests (above) further we will be adopting a similar sanction in respect of our operation of this premises. Where music is being played inside, windows/doors will be closed. Such activity will be curtailed to within our standard operational hours.
3. Minimise disturbance at closing time - We envisage that the majority of our guests will either drive to the site or be campers utilising the campsite. As per the above issues re respect and noise levels guests will be aware of our requirements in this respect.
4. No drinking on/near Public highway - the building is situated some way away from the public highway; so whilst we are to be mindful of this provision we do not perceive this as a likely issue.

e) The protection of children from harm

1. Children ((aged less than 16 years) to be admitted only if accompanied by a competent adult (aged in excess of 18 years)and for food (excluding shop area).

**Annex 3 - Conditions attached after a hearing by the licensing authority/
Mediation meeting**

Annex 4 – Plans

PM_23679_110817095348

KOMPLEKSI VILLA SUDUR & CAFE RESTORAN BUNTING, RT. BANGKED PRAGA LUBUKTELING, HEKARAN CELESTION

SCALE 1:50

DRG. NO. 1 (RUMAH STRUKTUR & RUMAH RT. RT. BUNTING SUDUR)

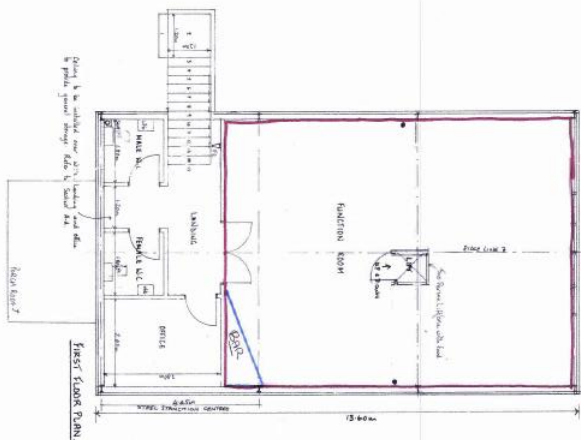
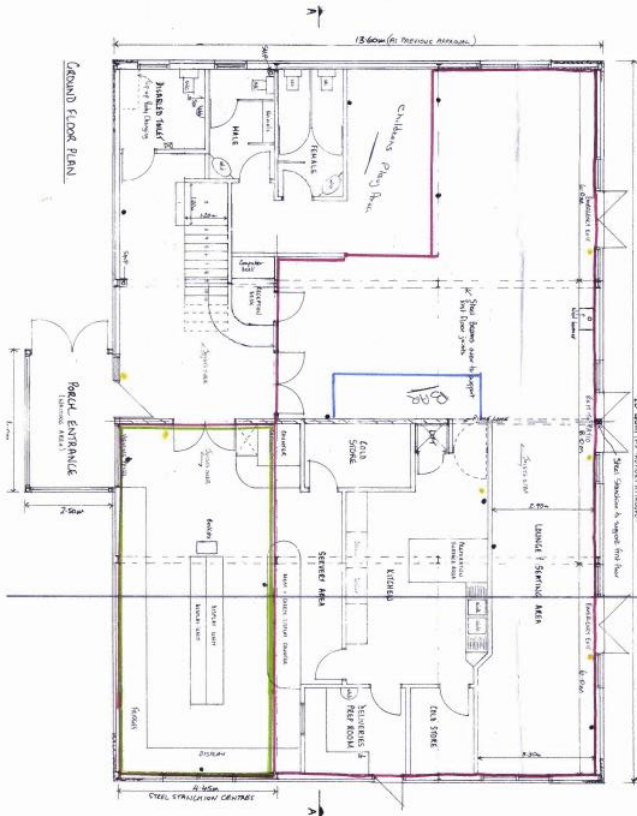
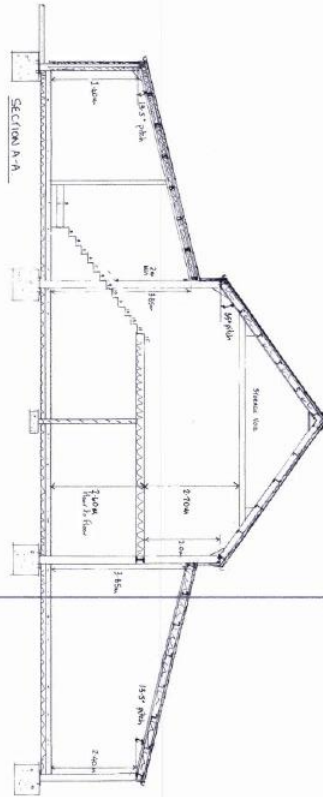

- Core Struktural Dinding
- Core Struktural
- Core Dinding
- Core Lantai
- Core