



**LICENSING ACT 2003  
PREMISES LICENCE**

Cyngor Sir **Ceredigion** County Council

**Premises licence number**

**PRM 0509**

**Part 1 - Premises details**

<b>Postal address of premises, or if none, ordnance survey map reference or description</b>	
<b>TREGARON MEMORIAL HALL THE SQUARE</b>	
<b>Post town</b> <b>TREGARON</b>	<b>Post code</b> <b>SY25 6JL</b>
<b>Telephone number</b> <b>None</b>	

<b>Where the licence is time limited the dates</b>
<b>LICENCE NOT TIME LIMITED</b>

<b>Licensable activities authorised by the licence</b>
<b>REGULATED ENTERTAINMENT:</b>
<b>PLAYS</b>
<b>FILMS</b>
<b>INDOOR SPORTING EVENTS</b>
<b>LIVE MUSIC</b>
<b>RECORDED MUSIC</b>
<b>PERFORMANCES OF DANCE</b>
<b>ANYTHING OF SIMILAIR DESCRIPTION TO LIVE or RECORDED MUSIC or PERFORMANCES of DANCE.</b>
<b>FACILITIES FOR ENTERTAINMENT:</b>
<b>MAKING MUSIC</b>
<b>DANCING</b>
<b>ANYTHING of SIMILAIR DESCRIPTION to MAKING MUSIC or DANCING</b>
<b>PROVISION OF LATE NIGHT REFRESHMENT.</b>

**The times the licence authorises the carrying out of licensable activities**

**REGULATED ENTERTAINMENT:**

**PLAYS**

**FILMS**

**INDOOR SPORTING EVENTS**

**LIVE MUSIC**

**RECORDED MUSIC**

**PERFORMANCES OF DANCE**

**ANYTHING OF SIMILAIR DESCRIPTION TO LIVE or RECORDED MUSIC or PERFORMANCES of DANCE.**

**FACILITIES FOR ENTERTAINMENT:**

**MAKING MUSIC**

**DANCING**

**ANYTHING of SIMILAIR DESCRIPTION to MAKING MUSIC or DANCING**

**PROVISION OF LATE NIGHT REFRESHMENT.**

**ALL THE ABOVE ACTIVITIES:**

**MON-SUN: 0900-2400 HRS.**

**NON STANDARD TIMING:**

**Tregaron Eisteddfod 2<sup>nd</sup> weekend in September i.e. Fri, Sat and Sun. To undertake above activities to 0300 HRS.**

**The opening hours of the premises**

**MON-SUN: 0700-0030 HRS.**

**LOCAL and NATIONAL ELECTIONS: To open at 0600 HRS.**

**Tregaron Eisteddfod: Details above.**

**Where the licence authorises supplies of alcohol whether these are on and/or off supplies**

**Name, (registered) address, telephone number and email (where relevant) of holder of premises licence.**

**TREGARON MEMORIAL HALL COMMITTEE,  
THE SQUARE,  
TREGARON  
SY25 6JL  
Mr. Geoffrey Hughes (Secretary)**

**Registered number of holder, for example company number, charity number (where applicable)**

**Name, address and telephone number of designated premises supervisor where the premises licence authorises the supply of alcohol**

**Personal licence number and issuing authority of personal licence held by designated premises supervisor where the premises licence authorises for the supply of alcohol**

## **Annex 1 - Mandatory conditions**

### **Mandatory conditions where licence authorises supply of alcohol**

- (1) No supply of alcohol may be made under the premises licence—
  - (a) at a time when there is no designated premises supervisor in respect of the premises licence, or
  - (b) at a time when the designated premises supervisor does not hold a personal licence or his personal licence is suspended.
- (2) Every supply of alcohol under the premises licence must be made or authorised by a person who holds a personal licence.

### **Mandatory condition where the premises licence includes a Condition that at specified times one or more individuals must be at the premises to carry out a security activity:**

- (1) Each such individual must be licensed by the Security Industry Authority.
- (2) But nothing in (1) above requires such a condition to be imposed—
  - (a) in respect of premises within paragraph 8(3)(a) of Schedule 2 to the Private Security Industry Act 2001 (c. 12) (premises with premises licences authorising plays or films), or
  - (b) in respect of premises in relation to—
    - (i) any occasion mentioned in paragraph 8(3)(b) or (c) of that Schedule (premises being used exclusively by club with club premises certificate, under a temporary event notice authorising plays or films or under a gaming licence), or
    - (ii) any occasion within paragraph 8(3)(d) of that Schedule (occasions prescribed by regulations under that Act).
- (3) For the purposes of this section—
  - (a) “security activity” means an activity to which paragraph 2(1)(a) of that Schedule applies, and
  - (b) paragraph 8(5) of that Schedule (interpretation of references to an occasion) applies as it applies in relation to paragraph 8 of that Schedule.

## **Annex 2 - Conditions consistent with the operating Schedule**

### **PROMOTION of LICENSING OBJECTIVES:**

- a. General – All four licensing objectives:** Care is taken to promote the Memorial Hall as an excellent Community venue. No alcohol is sold on the premises. A variety of groups hire the Hall, their ages from toddlers to senior citizens.
- b. Prevention of Crime and Disorder:** The nature of events held in the Hall do not normally attract crime and disorder – the Police would be informed of any such events.
- c. Public Safety:** The overall condition of the building is good with emergency lighting and well signposted exits. First aid box on premises and all fire fighting equipment checked annually. Public liability insurance in force and fire safety book completed each month.
- d. Prevention of Public Nuisance:** Care is taken that no amplified music is played too late as there are a few residential property near to the Hall.
- e. Protection of Children from Harm:** The Primary School use the Hall for concerts and dramas while the Mother and toddler group meet weekly. School children are supervised by their teachers, while parents are present in the toddler group.

**Annex 3 - Conditions attached after a hearing by the licensing authority/  
Mediation meeting**

# Annex 4 – Plans

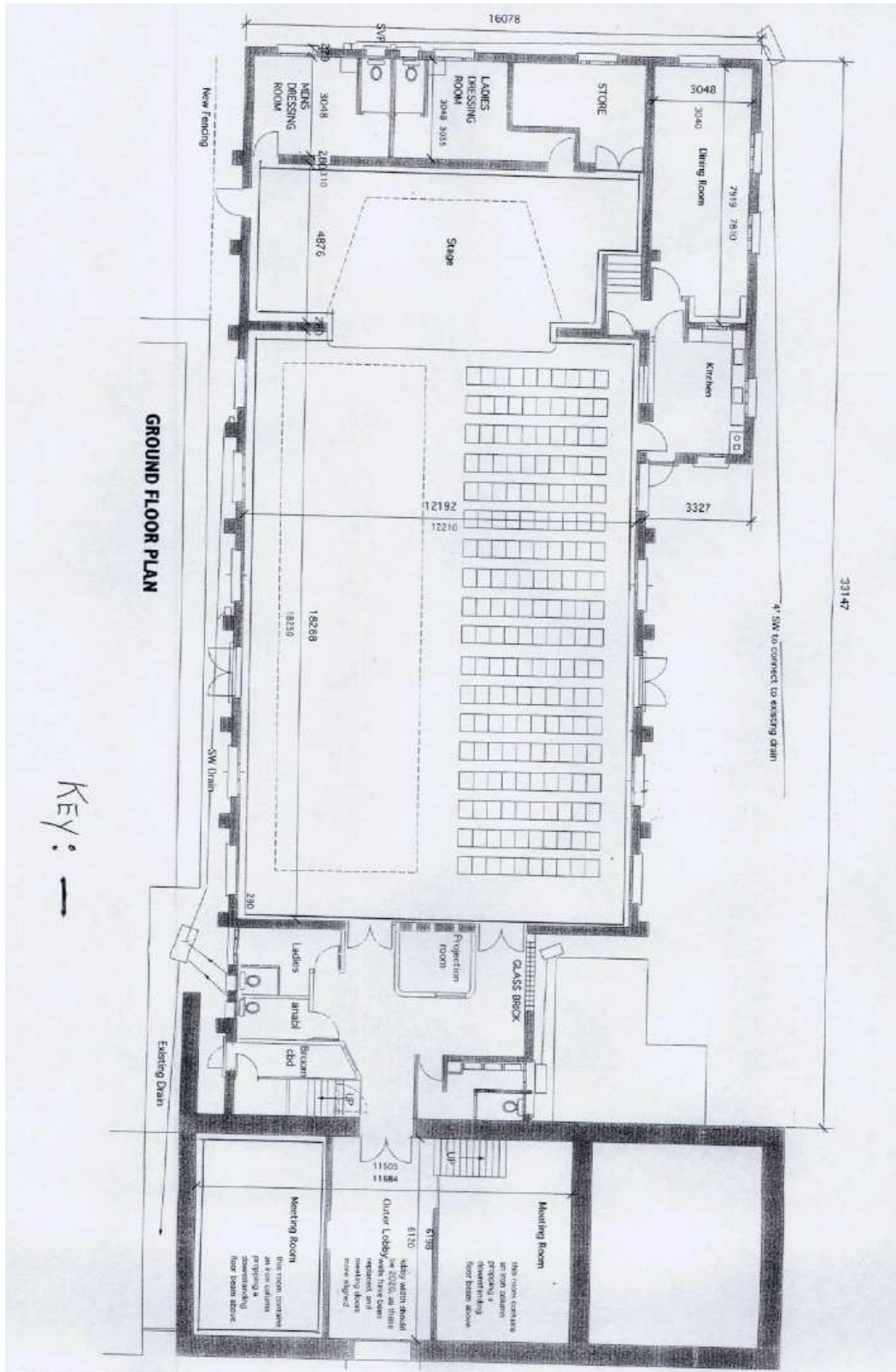

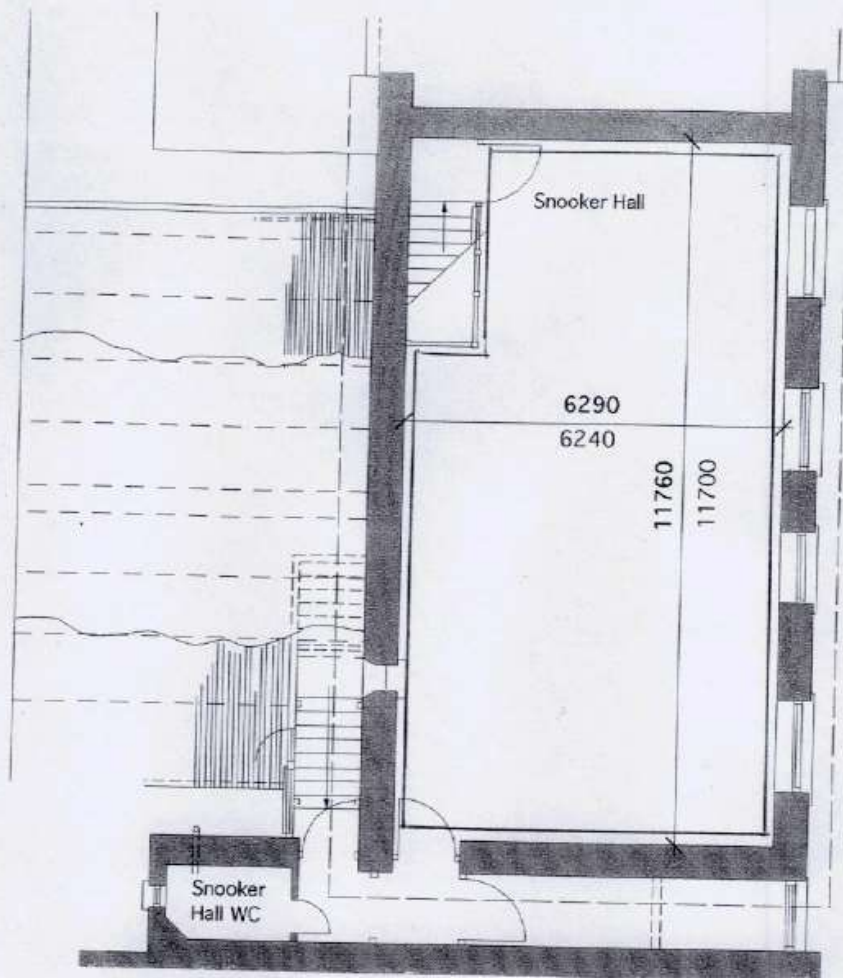

**FIRST FLOOR PLAN**

NOTES:  
 this drawing has not been made by using a comprehensive measured survey of the premises. Instead it has been traced off drawings handed to the architect to the client. Some of these for the old building are by kind permission from Pritchard Bond Architects, Bangor. An afternoon was spent on site looking for obvious discrepancies, and these have been shown in red on the drawings where corrections have been made. Dimensions shown in black are those noted on the original drawings or else scaled from the original drawings. Dimensions shown in red are those measured on site to check for accuracy.

## ARCHITECT

Rod Emberton

DRAWING No	100.01
TITLE	Survey Plans and Long Section: electronic edition
JOB	Tregaron Memorial Hall
CLIENT	Tregaron Memorial Hall Trustees
SCALE	DATE 28th April 2000
1:100	