



(Cyhoeddwyd | Issued : 22/05/2023)

DEDDF DRWYDDEDU 2003 | LICENSING ACT 2003
TRWYDDED ANHEDDAU | PREMISES LICENCE

Cyngor Sir **Ceredigion** County Council

Rhif trwydded | Premises licence number: **PRM 0346 (Cyhoeddwyd | Issued : 22/05/2023)**

Rhan 1 – Manylion am y safle | Part 1 - Premises details

Cyfeiriad post y safle, neu os nad oes un, cyfeirnod map ordnans neu ddisgrifiad:
Postal address of premises, or if none, ordnance survey map reference or description:

THE VICTORIA INN
PRIF STRYD / HIGH STREET

Tref bost | Post town

BORTH

Côd Post | Post cod

SY24 5HZ

Rhif ffôn | Telephone number

01970 871417

Os oes cyfyngiad ar yr amser, y dyddiadau | Where the licence is time limited the dates
NID OES CYFYNGIADAU AMSER AR Y DRWYDDED
PREMISES LICENCE IS NOT TIME LIMITED

Gweithgareddau trwyddedadwy a ganiateir gan y drwydded:
Licensable activities authorised by the licence:

REGULATED ENTERTAINMENT

DRAMAU (TY FEWN A TY FAS / PLAYS (INDOORS AND OUTDOORS)

FILMIAU / FILMS

CHWARAEON DAN DO /INDOOR SPORTING EVENTS

CERDDORIAETH FYW (TY FEWN A TY FAS) / LIVE MUSIC (INDOORS AND OUTDOORS)

CERDDORIAETH WEDI RECORDIO (TY FEWN A TY FAS) / RECORDED MUSIC (INDOORS AND OUTDOORS)

PERFFORMIAD DAWNS (TY FEWN A TY FAS) / PERFORMANCE OF DANCE (INDOORS AND OUTDOORS)

UNRHYW BETH SY’N DEBYG I GERDDORIAETH FYW neu CERDDORIAETH WEDI EI RECORDIO (TY FEWN A TY FAS) /ANYTHING OF A SIMILAR DESCRIPTION TO LIVE and RECORDED MUSIC or PERFORMANCES OF DANCE (INDOORS AND OUTDOORS)

LLUNIAETH HWYR Y NOS | LATE NIGHT REFRESHMENT

ADWERTHU ALCOHOL | SALE BY RETAIL OF ALCOHOL

Yr amseroedd y mae’r drwydded yn caniatáu cynnal gweithgareddau trwyddedadwy

The times the licence authorises the carrying out of licensable activities

ALL LICENSABLE ACTIVITIES: MON to SUN: 10:00 to 02:30hrs

AMSERAU ANSAFONOL / NON-STANDARD TIMINGS

NOSWYL CALAN / NEW YEARS EVE: 10:00 - 04:00

DYDD SAN STEFFAN: Un awr uchwangedol / BOXING DAY: One additional hour.

PENWYTHNOSAU GWYL Y BANC: h.y Gwe, Sad, Sul a Llun: Un awr ychwanegol /

Bank Holiday weekends i.e. Fri, Sat, Sun & Mon: One additional hour.

PRIF DIGWYDDIADAU CHWARAEON FYW h.y Pêl Droed, Rygbi, Golff, Paffio, ‘Super Bowl’, Criced, Rasio Moduron ‘GP’ sy’n cymryd lle tu allan i ‘GMT/BST’ – I werthu alcohol a dapraru lluniaeth poeth 30munud cyn y digwyddiad ac i gau 30 munud wedi’r digwyddiad /

MAJOR LIVE SPORTING EVENTS i.e. Soccer, Rugby, Golf, Boxing, Super Bowl, Cricket, Motor Racing G.P’s which take place in a part of the world outside GMT/BST to sell alcohol and late night refreshment 30mins prior to the event and to close 30mins following event.

Oriau agor y safle | The opening hours of the premises

LLUN – SUL / MON-SUN: 08:00 – 03:00

AMSERAU ANSAFONOL | NON-STANDARD TIMINGS:

30 munud ychwanegol ar ddiwedd pob amser ansafonol (gyda’r eithriad o brif digwyddiad chwaraeon) / One additional 30mins to the end of each non standard timing with exception of Major Live Sporting Events

Os yw’r drwydded yn caniatáu cyflenwi alcohol, a yw hyn yn golygu ar gyfer yfed ar y safle neu oddi yno

Where the licence authorises supplies of alcohol whether these are on and/ or off supplies

AR AC ODDI AR Y SAFLE | ON AND OFF SALES

Enw, cyfeiriad (cofrestredig), rhif ffôn ac e-bost (os yw'n berthnasol) deilydd y drwydded safle | Name, (registered) address, telephone number and email (where relevant) of holder of premises licence

CLARE MARIE KELLY

Rhif cofrestredig y deilydd, er enghraifft rhif cwmni, rhif elusen (os yw'n berthnasol) Registered number of holder, for example company number, charity number (where applicable)

Enw, cyfeiriad a rhif ffôn Goruchwyliwr Safle dynodedig os yw'r drwydded safle yn caniatáu cyflenwi alcohol | Name, address and telephone number of designated premises supervisor where the premises licence authorises the supply of alcohol

CLARE MARIE KELLY

Rhif trwydded bersonol ac enw'r awdurdod sy'n rhoi'r drwydded bersonol a ddelir gan y Goruchwyliwr Safle dynodedig os yw'r drwydded safle yn caniatáu cyflenwi alcohol Personal licence number and issuing authority of personal licence held by designated premises supervisor where the premises licence authorises for the supply of alcohol

CER 1581

CYNGOR SIR CEREDIGION / COUNTY COUNCIL

ATODIAD 1 - AMODAU GORFODOL

1 Amodau gorfodol pan fydd trwydded yn awdurdodi cyflenwi alcohol

- (1) Pan fydd trwydded safle'n awdurdodi cyflenwi alcohol, rhaid i'r drwydded gynnwys yr amodau canlynol.
- (2) Yr amod cyntaf yw na ellir cyflenwi alcohol dan y drwydded safle-
 - (a) ar adeg pan nad oes yna oruchwyliwr safle dynodedig yn unol â'r drwydded safle, neu
 - (b) ar adeg pan nad oes gan y goruchwyliwr safle dynodedig drwydded bersonol neu pan fydd ei drwydded bersonol wedi'i hatal.
- (3) Yr ail amod yw bod unrhyw alcohol a gyflenwir dan y drwydded safle'n gorfod cael ei gyflenwi neu'i awdurdodi gan berson sydd â thrwydded bersonol.

2 Amod gorfodol: dangos ffilmiau

- (1) Pan fydd trwydded safle'n awdurdodi dangos ffilmiau, rhaid i'r drwydded gynnwys amod bod mynediad i blant pan fydd unrhyw ffilm yn cael ei dangos yn cael ei gyfyngu yn unol â'r adran hon.
- (2) Pan fydd y corff categoreiddio ffilmiau'n cael ei nodi yn y drwydded, oni bai bod is-adran (3)(b) yn berthnasol, rhaid cyfyngu mynediad i blant yn unol ag unrhyw argymhelliad a wneir gan y corff hwnnw.
- (3)
 - (a) pan nad yw'r corff categoreiddio ffilmiau wedi'i nodi yn y drwydded, neu
 - (b) pan fydd yr awdurdod trwyddedu wedi hysbysu deiliad y drwydded bod yr is-adran hon yn berthnasol i'r ffilm dan sylw, dylid cyfyngu mynediad i blant yn unol ag unrhyw argymhelliad a wneir gan yr awdurdod trwyddedu hwnnw.
- (4) Yn yr adran hon -
Mae "plant" yn golygu pobl dan 18 oed; ac mae "corff categoreiddio ffilmiau" yn golygu'r person neu'r personau a ddynodwyd fel yr awdurdod dan adran 4 o Ddeddf Recordiadau Fideo 1984 (c.39) (yr awdurdod sy'n pennu addasrwydd ffilmiau fideo ar gyfer categoreiddio).

3 Amod gorfodol: goruchwyllo drysau

- (1) Pan fydd trwydded safle'n cynnwys amod bod yn rhaid i un berson neu ragor fod ar yr eiddo ar adegau penodol i gwblhau gweithgaredd diogelwch, rhaid i'r drwydded gynnwys amod bod yn rhaid i unrhyw berson o'r fath feddu ar drwydded Awdurdod y Diwydiant Diogelwch.
- (2) Ond does dim byd yn is-adran (1) sy'n gofyn am osod amod o'r fath -
 - (a) ar gyfer safleoedd o fewn paragraff 8(3)(a) o Atodlen 2 Deddf y Diwydiant Diogelwch Preifat 2001 (c.12) (safleoedd gyda thrwyddedau safle sy'n awdurdodi dramâu neu ffilmiau, neu
 - (b) ar gyfer safleoedd mewn perthynas ag-
 - (i) unrhyw achlysur a grybwyllir ym mharagraff 8(3)(b) neu (c) o'r Atodlen honno (safleoedd sy'n cael eu defnyddio gan glwb sydd â thystysgrif safle clwb yn unig, dan hysbysiad digwyddiad dros dro sy'n awdurdodi dramâu neu ffilmiau, neu dan drwydded hapchwarae, neu
 - (ii) unrhyw achlysur o fewn paragraff 8(3)(d) o'r Atodlen honno (achlysuron a bennir gan reoliadau dan y Ddeddf honno).
- (3) At ddibenion yr adran hon -
 - (a) mae "gweithgaredd diogelwch" yn golygu gweithgaredd y mae paragraff 2(1)(a) o'r Atodlen honno'n berthnasol ar ei gyfer, a
 - (b) bod paragraff 8(5) o'r Atodlen honno (dehongli cyfeiriadau at achlysur) yn berthnasol, am ei fod yn berthnasol mewn perthynas â pharagraff 8 o'r Atodlen honno.

Gorchymyn Deddf Trwyddedu 2003 (Amodau Trwyddedu Gorfodol) 2014

Yn effeithiol o 6 Ebrill 2014

1. Rhaid i berson perthnasol sicrhau na chaiff unrhyw alcohol ei werthu na'i gyflenwi i'w yfed ar y safle nac oddi arno am bris sy'n llai na'r pris a ganiateir.
2. At ddibenion yr amod a nodir ym mharagraff 1-
 - (a) mae "treth" i'w dehongli yn unol â Deddf Trethi ar Ddiodydd Alcoholaidd 1979(6);
 - (b) "y pris a ganiateir" yw'r pris a geir drwy ddefnyddio'r fformiwla –
$$P = D + (D \times V)$$
pan mai –
 - (i) P yw'r pris a ganiateir
 - (ii) D yw cyfradd y dreth sy'n daladwy mewn perthynas â'r alcohol fel pe bai'r dreth yn cael ei chodi ar ddyddiad gwerthu neu gyflenwi'r alcohol, a
 - (iii) V yw cyfradd y dreth ar werth sy'n daladwy mewn perthynas â'r alcohol fel pe bai'r dreth ar werth yn cael ei chodi ar ddyddiad gwerthu neu gyflenwi'r alcohol
 - (c) ystyr "person perthnasol", mewn perthynas â safle lle y mae trwydded safle mewn grym, yw
 - (i) Deiliad y drwydded safle,
 - (ii) Goruchwylydd dynodedig y safle (os oes un) mewn perthynas â thrwydded o'r fath, neu
 - (iii) Deiliad trwydded bersonol sy'n cyflenwi alcohol o dan drwydded o'r fath neu sy'n caniatáu iddo gael ei gyflenwi;
 - (d) ystyr "person perthnasol", mewn perthynas â safle lle y mae tystysgrif safle clwb mewn grym, yw unrhyw un o aelodau neu swyddogion y clwb sy'n bresennol ar y safle mewn rôl sy'n galluogi'r aelod neu'r swyddog i atal y cyflenwad o dan sylw; ac
 - (e) ystyr "treth ar werth" yw treth ar werth sy'n daladwy yn unol â Deddf Treth ar Werth 1994(7)
3. Os nad yw'r pris a ganiateir a roddir gan Baragraff (b) o baragraff 2 (ar wahân i'r paragraff hwn) yn rhif cyfan o geiniogau, rhaid cymryd mai'r pris a roddir gan yr is-baragraff hwnnw yw'r pris a roddir mewn gwirionedd gan yr is-baragraff hwnnw wedi'i dalgrynnu i fyny i'r geiniog agosaf.
4. (1) Mae is-baragraff (2) yn gymwys os yw'r pris a ganiateir gan Baragraff (b) o baragraff 2 ar y naill ddiwrnod ("y diwrnod cyntaf") yn wahanol i'r pris a ganiateir ar y diwrnod nesaf ("yr ail ddiwrnod") o ganlyniad i newid i gyfradd y dreth neu'r dreth ar werth.

(2) Mae'r pris a ganiateir sy'n gymwys ar y diwrnod cyntaf yn gymwys i werthiant neu gyflenwad alcohol sy'n digwydd cyn i'r cyfnod o 14 diwrnod sy'n dechrau ar yr ail ddiwrnod ddod i ben.

Gorchymyn Deddf Trwyddedu 2003 (Amodau Trwyddedu Gorfodol) (Diwygio) 2014

Mae'r Amodau Gorfodol isod yn **disodli** Gorchymyn Deddf Trwyddedu 2003 (Amodau Trwyddedu Gorfodol) 2010 a daethant i rym ar **1 Hydref 2014**.

Mae amodau 1 i 4 yn cyfeirio at yr holl safleoedd sy'n gwerthu neu gyflenwi alcohol i'w yfed ar y safle. Mae amod 3 yn berthnasol i safleoedd sy'n gwerthu alcohol i'w yfed oddi ar y safle.

1. (1) Rhaid i'r person cyfrifol sicrhau nad yw staff ar y safle perthnasol yn ymgymryd â, yn trefnu neu'n cymryd rhan mewn unrhyw hyrwyddo anghyfrifol mewn perthynas â'r safle.

(2) Yn y paragraff hwn, mae hyrwyddo anghyfrifol yn golygu un neu fwy o'r gweithgareddau a ganlyn, neu weithgareddau sy'n sylweddol debyg, sy'n digwydd er mwyn hyrwyddo gwerthiant neu gyflenwad o alcohol i'w yfed ar y safle -

(a) gemau neu weithgareddau eraill sy'n gofyn am neu'n hybu, neu sydd wedi'u dylunio i ofyn neu i hybu unigolion i -

(i) yfed swm o alcohol o fewn cyfyngiad amser (heblaw yfed alcohol a werthwyd neu a gyflenwyd ar y safle cyn terfyn y cyfnod y mae'r unigolyn cyfrifol wedi'i awdurdodi i werthu neu gyflenwi alcohol), neu

(ii) yfed cymaint o alcohol â phosib (un ai mewn cyfyngiad amser neu fel arall);

(b) darparu swm diddiwedd neu amhenodol o alcohol am ddim neu am bris penodedig neu ar ddisgownt i'r cyhoedd neu i grŵp a gaiff ei ddiffinio gan nodwedd benodol sy'n peri risg sylweddol o danseilio amcan trwyddedu;

(c) darparu alcohol am ddim neu ar ddisgownt neu unrhyw beth arall fel gwobr i annog neu i wobrwyo prynu ac yfed alcohol dros gyfnod o 24 awr neu lai mewn modd sy'n peri risg sylweddol o danseilio amcan trwyddedu;

(d) gwerthu neu gyflenwi alcohol mewn cysylltiad â phosteri neu bamffledi ar, neu yng nghyffiniau'r safle, a ellir ei ystyried yn rhesymol fel ei fod yn caniatáu, neu'n annog neu'n cyfeirio at effeithiau meddwdod ac ymddygiad gwrthgymdeithasol mewn modd ffafriol;

(e) unigolyn yn tywallt alcohol yn uniongyrchol i geg unigolyn arall (heblaw pan fo unigolyn yn methu yfed heb gymorth oherwydd anabledd).

2. Rhaid i'r unigolyn cyfrifol sicrhau fod dŵr yfed am ddim yn cael ei ddarparu ar gais i gwsmeriaid pan fod hyn ar gael yn rhesymol.

3. (1) Rhaid i ddeilydd y drwydded eiddo neu ddeilydd y dystysgrif eiddo clwb sicrhau y gweithredir polisi gwirio oed ar y safle mewn perthynas â gwerthu neu gyflenwi alcohol.

(2) Rhaid i oruchwyliwr dynodedig y safle mewn perthynas â'r drwydded eiddo sicrhau bod gwerthiant alcohol ar y safle yn digwydd yn unol â'r polisi gwirio oed.

(3) Rhaid i'r polisi fynnu bod unigolion sy'n edrych dan 18 oed i'r person cyfrifol (neu'r oed hŷn a nodir yn y polisi) ddangos ar gais, cyn cael prynu alcohol, tystiolaeth yn cynnwys eu llun, dyddiad geni a naill ai -

(a) marc holograffig, neu

(b) nodwedd uwchfioled.

4. Rhaid i'r unigolyn cyfrifol sicrhau -

(a) os caiff unrhyw un o'r diodydd alcoholig canlynol eu gwerthu neu eu cyflenwi i'w hyfed ar y safle (heblaw am ddiodydd alcohol sy'n cael eu gwerthu neu eu cyflenwi ar ôl eu gwneud yn barod i'w gwerthu mewn cynhwysydd wedi'i gau'n ddiogel), bydd yr alcohol ar werth i gwsmeriaid yn y mesurau a ganlyn -

(i) cwrw neu seidr: ½ pint;

(ii) jin, rym, fodca neu wisgi: 25 ml neu 35 ml; a

(iii) gwin llonydd mewn gwydryn: 125 ml;

(b) caiff y mesurau hyn eu dangos mewn bwydlen, ar restr brisiau neu ddeunydd printiedig arall sydd ar gael i gwsmeriaid ar y safle; a

(c) lle nad yw cwsmer, mewn perthynas â gwerthiant alcohol, yn manylu ar y swm o alcohol i'w werthu, bydd y gwerthwr yn hysbysu'r cwsmer fod y mesurau hyn ar gael.

Annex 1 - MANDATORY CONDITIONS

1 Mandatory conditions where licence authorises supply of alcohol

- (1) Where a premises licence authorises the supply of alcohol, the licence must include the following conditions.
- (2) The first condition is that no supply of alcohol may be made under the premises licence-
 - (a) at a time when there is no designated premises supervisor in respect of the premises licence, or
 - (b) at a time when the designated premises supervisor does not hold a personal licence or his personal licence is suspended.
- (3) The second condition is that every supply of alcohol under the premises licence must be made or authorised by a person who holds a personal licence.

2 Mandatory condition: exhibition of films

- (1) Where a premises licence authorises the exhibition of films, the licence must include a condition requiring the admission of children to the exhibition of any film to be restricted in accordance with this section.
- (2) Where the film classification body is specified in the licence, unless subsection (3)(b) applies, admission of children must be restricted in accordance with any recommendation made by that body.
- (3) Where-
 - (a) the film classification body is not specified in the licence, or
 - (b) the relevant licensing authority has notified the holder of the licence that this subsection applies to the film in question, admission of children must be restricted in accordance with any recommendation made by that licensing authority.
- (4) In this section - "children" means persons aged under 18; and "film classification body" means the person or persons designated as the authority under section 4 of the Video Recordings Act 1984 (c.39) (authority to determine suitability of video works for classification).

3 Mandatory condition: door supervision

- (1) Where a premises licence includes a condition that at specified times one or more individuals must be at the premises to carry out a security activity, the licence must include a condition that each such individual must be licensed by the Security Industry Authority.
- (2) But nothing in subsection (1) requires such a condition to be imposed-
 - (a) in respect of premises within paragraph 8(3)(a) of Schedule 2 to the Private Security Industry Act 2001 (c.12) (premises with premises licenses authorising plays or films), or
 - (b) in respect of premises in relation to-
 - (i) any occasion mentioned in paragraph 8(3)(b) or (c) of that Schedule (premises being used exclusively by club with club premises certificate, under a temporary event notice authorising plays or films or under a gaming licence), or
 - (ii) any occasion within paragraph 8(3)(d) of that Schedule (occasions prescribed by regulations under that Act).
- (3) For the purposes of this section-

- (a) "security activity" means an activity to which paragraph 2(1)(a) of that Schedule applies, and
- (b) paragraph 8(5) of that Schedule (interpretation of references to an occasion) applies as it applies in relation to paragraph 8 of that Schedule.

The Licensing Act 2003 (Mandatory Licensing Conditions) Order 2014

With effect from 28th May 2014

1. A relevant person shall ensure that no alcohol is sold or supplied for consumption on or off the premises for a price which is less than the permitted price.
2. For the purposes of the condition set out in paragraph 1-
 - (a) "duty" is to be construed in accordance with the Alcoholic Liquor Duties Act 1979;
 - (b) "permitted price" is the price found by applying the formula –
$$P = D + (D \times V)$$
where –
 - (i) P is the permitted price
 - (ii) D is the rate of duty chargeable in relation to the alcohol as if the duty were charged on the date of the sale or supply of the alcohol, and
 - (iii) V is the rate of value added tax chargeable in relation to the alcohol as if the value added tax were charged on the date of the sale or supply of the alcohol
 - (c) "relevant person" means, in relation to premises in respect of which there is in force a premises licence –
 - (i) The holder of the premises licence,
 - (ii) The designated premises supervisor (if any) in respect of such a licence, or
 - (iii) The personal licence holder who makes or authorises a supply of alcohol under such a licence;
 - (d) "relevant person" means, in relation to premises in respect of which there is in force a club premises certificate, any member or officer of the club present on the premises in a capacity which enables the member or officer to prevent the supply in question; and
 - (e) "valued added tax" means value added tax charged in accordance with the Value Added Tax Act 1994
3. Where the permitted price given by Paragraph (b) of paragraph 2 would (apart from this paragraph) not be a whole number of pennies, the price given by that sub-paragraph shall be taken to be the price actually given by that sub-paragraph rounded up to the nearest penny.

4. (1) Sub-paragraph (2) applies where the permitted price by Paragraph (b) of paragraph 2 on a day (“the first day”) would be different from the permitted price on the next day (“the second day”) as a result of a change to the rate of duty or value added tax.

(2) The permitted price which would apply on the first day applies to sales or supplies of alcohol which take place before the expiry of the period of 14 days beginning on the second day.

The Licensing Act 2003 (Mandatory Licensing Conditions) (Amendment) Order 2014

The below Mandatory Conditions **replace** the Licensing Act 2003 (Mandatory Licensing Conditions) Order 2010 and comes into effect **on 1st October 2014**

Conditions 1 to 4 refer to all premises that sell or supply alcohol for consumption on the premises. Condition 3 is relevant to Premises that sell for consumption off the premises.

1. (1) The responsible person must ensure that staff on relevant premises do not carry out, arrange or participate in any irresponsible promotions in relation to the premises.

(2) In this paragraph, an irresponsible promotion means any one or more of the following activities, or substantially similar activities, carried on for the purpose of encouraging the sale or supply of alcohol for consumption on the premises—

(a) games or other activities which require or encourage, or are designed to require or encourage, individuals to—

(i) drink a quantity of alcohol within a time limit (other than to drink alcohol sold or supplied on the premises before the cessation of the period in which the responsible person is authorised to sell or supply alcohol), or

(ii) drink as much alcohol as possible (whether within a time limit or otherwise);

(b) provision of unlimited or unspecified quantities of alcohol free or for a fixed or discounted fee to the public or to a group defined by a particular characteristic in a manner which carries a significant risk of undermining a licensing objective;

(c) provision of free or discounted alcohol or any other thing as a prize to encourage or reward the purchase and consumption of alcohol over a period of 24 hours or less in a manner which carries a significant risk of undermining a licensing objective;

(d) selling or supplying alcohol in association with promotional posters or flyers on, or in the vicinity of, the premises which can reasonably be considered to condone, encourage or glamorise anti-social behaviour or to refer to the effects of drunkenness in any favourable manner;

(e) dispensing alcohol directly by one person into the mouth of another (other than where that other person is unable to drink without assistance by reason of disability).

2. The responsible person must ensure that free potable water is provided on request to customers where it is reasonably available.

3. (1) The premises licence holder or club premises certificate holder must ensure that an age verification policy is adopted in respect of the premises in relation to the sale or supply of alcohol.

(2) The designated premises supervisor in relation to the premises licence must ensure that the supply of alcohol at the premises is carried on in accordance with the age verification policy.

(3) The policy must require individuals who appear to the responsible person to be under 18 years of age (or such older age as may be specified in the policy) to produce on request, before being served alcohol, identification bearing their photograph, date of birth and either—

- (a) a holographic mark, or
- (b) an ultraviolet feature.

4. The responsible person must ensure that—

(a) where any of the following alcoholic drinks is sold or supplied for consumption on the premises (other than alcoholic drinks sold or supplied having been made up in advance ready for sale or supply in a securely closed container) it is available to customers in the following measures—

- (i) beer or cider: ½ pint;
- (ii) gin, rum, vodka or whisky: 25 ml or 35 ml; and
- (iii) still wine in a glass: 125 ml;

(b) these measures are displayed in a menu, price list or other printed material which is available to customers on the premises; and

(c) where a customer does not in relation to a sale of alcohol specify the quantity of alcohol to be sold, the customer is made aware that these measures are available.”

Atodiad 2 – Amodau sy'n gyson â'r Rhestr weithredu

a. **Cyffredinol**

Bob un o'r pedwar amcan trwyddedu: Mae'r Victoria Inn yn dafarn sy'n dyddio'n ôl i'r 1930au. Mae wedi gwasanaethu'r gymuned leol yn dda iawn ers y cyfnod hwnnw ac mae'n parhau i wneud hynny, ond mae hefyd yn gwasanaethu'r miloedd o ymwelwyr sy'n dod bob blwyddyn i fwynhau lleoliad ardderchog y pentref, yr ysbryd cymdeithasol ac wrth gwrs, y golygfeydd trawiadol o'r haul yn machlud. Mae'n cynnig amrywiaeth eang o ddiodydd alcoholig a di-alcohol yn ogystal â bwyd cartref da a byrbrydau, sy'n cael eu gweini gyda'r golygfeydd gorau o'r môr a geir yn y pentref. Fodd bynnag, wedi dweud hynny, yr ystyriaeth bennaf bob amser yw darparu amgylchedd yfed diogel a synhwyrol, gan amharu cyn lleied â phosib ar y cymdogion a'r trigolion lleol. Mae'r safle wedi cyflawni'i swyddogaeth yn dda fel rhan o'r gymuned, a thrwy gryfhau ei reolaeth ar bwy sy'n cael prynu alcohol, mi fydd yn parhau i ddarparu gwasanaeth i bawb, heb achosi anghyfleustra na risg i unrhyw un. Bydd cydweithredu â phob awdurdod a pharodrwydd i ddysgu o'u harbenigedd yn allweddol mewn perthynas â'r amcan hwn.

b. **Atal Troseddau ac Anhrefn:**

Mae CCTV wedi'i osod, gydag o leiaf 10 camera'n gwylio gwahanol rannau o'r safle, a bydd yn gweithio'n unol â safonau'r Heddlu a'r Awdurdod Trwyddedu. Cedwir y delweddau am gyfnod o fis. Os bydd yr offer CCTV yn methu, hysbysir yr Heddlu a'r Awdurdod Trwyddedu cyn gynted â phosib, a chymerir camau'n ddi-oed i'w gywiro. Gosodir hysbysiad ar y safle'n rhoi gwybod bod CCTV ar waith. Ni chaniateir i gwsmeriaid fynd ag alcohol neu ddiodydd ysgafn oddi ar y safle mewn cynwysyddion agored, a symudir poteli a gwydrau o ardaloedd cyhoeddus unwaith eu bod yn segur neu'n wag. Bydd yr Heddlu'n cael gwybod am bob achos o drosedd ac anhrefn cyn gynted ag y bo'n rhesymol ymarferol drwy CCTV/dros y ffôn. Mae gennym bolisi prawf oedran sy'n golygu na fyddwn yn gwerthu alcohol i unrhyw un sy'n edrych dan 18 oed os oes yna unrhyw amheuaeth, neu os nad oes ganddynt ddogfen prawf oedran. Ni chaniateir ymgyrchoedd hyrwyddo alcohol anghyfrifol. Mae gennym bolisi gwrthgyffuriau sy'n golygu nad ydym yn goddef cyflenwi na chymryd unrhyw gyffuriau ar y safle. Os bydd yna amheuaeth resymol, cyfeirir y mater i'r Heddlu.

c. **Diogelwch Cyhoeddus:**

Rydym wedi cynnal Aseiad Risg Tân addas ar y safle ac wedi rhoi'r mesurau rheoli angenrheidiol ar waith. Mae copi ar gael i'w archwilio. Mae goleuadau argyfwng wedi'u gosod ac fe'u harchwilir yn rheolaidd. Mae offer cymorth cyntaf digonol a phriodol ar gael ar y safle. Mae gan y safle Yswiriant Atebolrwydd Cyhoeddus addas. Ceir tystysgrif yn flynyddol ac fe'i harddangosir ar y safle.

d. **Atal Niwsans Cyhoeddus:**

Cedwir y sŵn o'r safle ar lefel dderbyniol. Ni fydd poteli'n cael eu gwagio i'r sgip ar ôl 20:00. Cedwir drysau a ffenestri ar gau pan fo angen. Mae arwyddion amlwg, clir a dealladwy wedi'u gosod ger pob allanfa'n gofyn i gwsmeriaid barchu anghenion y trigolion lleol a gadael y safle a'r ardal yn dawel. Ar gyfer yr awr olaf y bydd y safle ar agor, troir lefel y gerddoriaeth i lawr. Bydd cerddoriaeth fyw neu gerddoriaeth wedi'i recordio a chwaraeir yng ngerddi'r safle'n dod i ben am 22.30, a bydd yn digwydd yn ystod yr haf yn unig.

e. Atal Plant Rhag Niwed:

Mae'r safle'n gweithredu polisi prawf oedran. Mae'r staff yn cael cyfarwyddyd i beidio â gwerthu alcohol i unrhyw un sy'n edrych dan 18 oed. Byddant yn gofyn am ddogfen adnabod gyda llun gan unrhyw un sydd dan 21 oed. Os nad ydyn nhw'n siŵr, ni fyddant yn gwerthu alcohol. Rhaid i blant dan 16 oed fod yng nghwmni oedolyn.

Annex 2 - Conditions consistent with the operating Schedule

a) General

All four licensing objectives: The Victoria Inn is a well established Public House dating back to the 1930's. It has served the local community through this period very well and continues to do so, but it also serves many thousands of visitors who come each year to share the village's wonderful setting, community spirit and of course fresh air and stunning sunsets. It offers everyone a varied range of alcoholic and non- alcoholic drinks and good homemade food and snacks all served up with the best sea views in the village. However, this said, its first consideration at all times is to provide a safe and sensible drinking environment with the minimum possible disruption caused to neighbours and those in the locality. The premises has carried out its function well as part of the community and by strengthening its control over who is served alcohol, progress will continue to be made to providing a service to all and inconvenience and risk to none. The co-operation with all authorities and the willingness to learn from their expertise will be key to this objective.

b) Prevention of Crime and Disorder:

CCTV with a minimum of 10 camera positions throughout the premises is installed and will work to the satisfaction of the Police and Licensing Authority. Recordings will be maintained for one month. If the CCTV equipment fails, the Police and Licensing Authority will be informed as soon as possible and immediate action will be taken to remedy this. A notice will be displayed within the premises advising that CCTV is in operation. Customers are not permitted to take open containers of alcohol or soft drinks from the premises and all bottles and glasses are removed from public areas as soon as they are finished with or are empty. All instances of crime and disorder will be reported to the Police as soon as reasonably practicable via CCTV/telephone. We have a proof of age policy that means in the event of doubt or no proof of age card being available no alcohol will be supplied to anyone who is or appears to be under 18 years. Irresponsible drinks promotions are not permitted. We have an anti drug policy which does not tolerate the supply or consumption of any drug on the premises. In the event of reasonable suspicion the matter is referred to the Police.

c) Public Safety:

We have conducted a suitable Fire Risk Assessment at the premises and implemented the necessary control measures. A copy is available for inspection. All emergency lighting is installed and regularly inspected. All fire safety equipment is installed and regularly inspected. Adequate and appropriate first aid equipment and materials are available on the premises. The premises has a suitable Public Liability Insurance. A certificate is obtained each year and displayed at the premises.

d) Prevention of Public Nuisance:

Noise from the premises will be maintained at an acceptable level. Bottles will not be emptied into skips after 20:00hrs. Doors and windows will be kept closed whenever necessary. Prominent, clear and legible notices are displayed at all exits requesting patrons to respect the needs of local residents and to leave the premises and area quietly. For the final hour of opening the music is reduced in volume. The playing of live or recorded music in the garden areas of the premises will cease at 22:30 hrs and will only occur during the summer.

e) Protection of Children from Harm:

(Cyhoeddwyd | Issued : 22/05/2023)

The premises operates a proof of age policy. Staff are instructed not to sell alcohol to anyone who appears to be under 18 years. They will demand photographic ID from anyone under 21years. If in doubt they will not sell alcohol. Children under 16 must be accompanied by an adult.

(Cyhoeddwyd | Issued : 22/05/2023)

Atodiad 3 – Amodau yn atodedig yn sgil gwrandawriad gan yr awdurdod trwyddedu/cyfarfod cyfryngu

Annex 3 - Conditions attached after a hearing by the licensing authority/ Mediation meeting

Atodiad 4 – Cynlluniau | Annex 4 – Plans

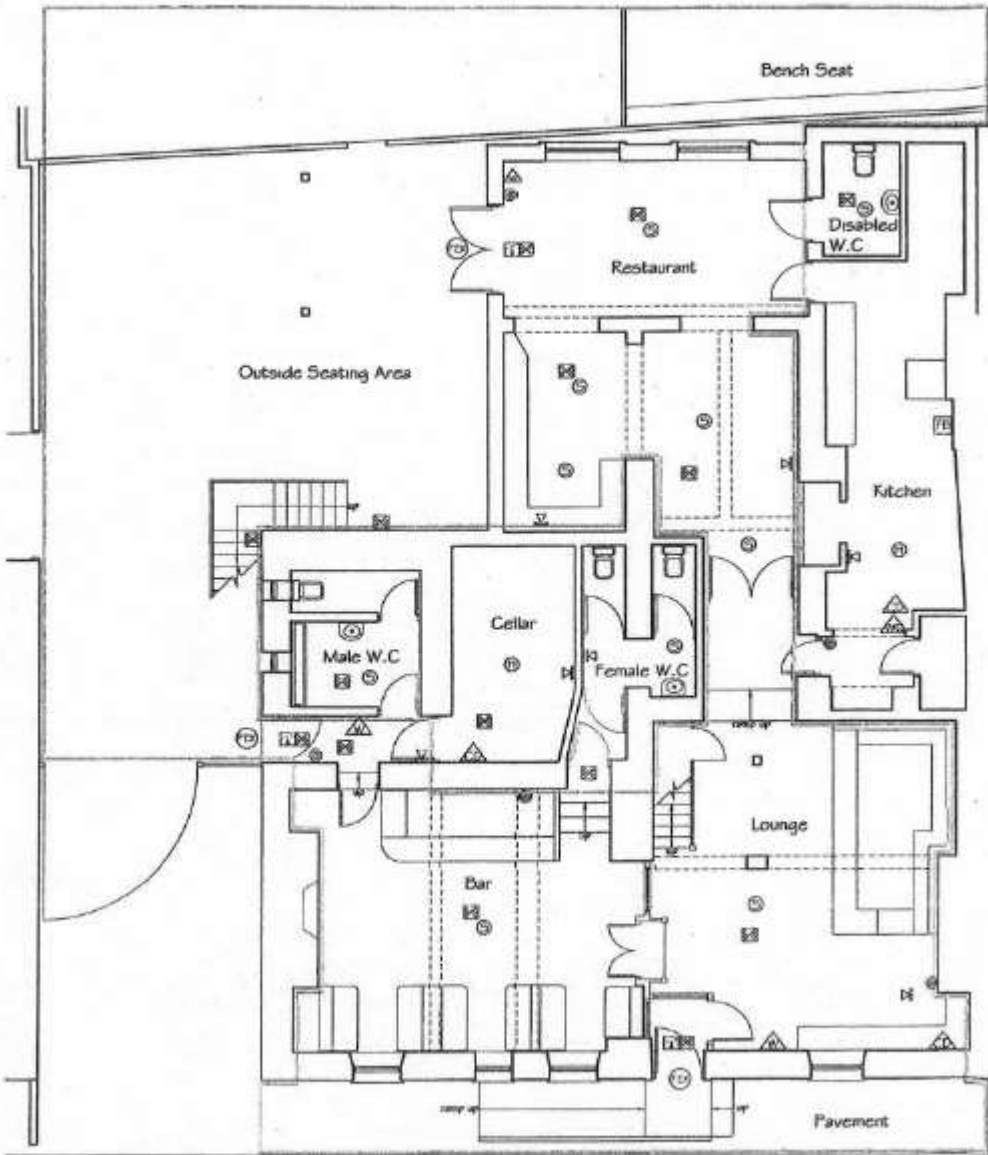

GROUND FLOOR

BORTH HIGH ST

