

**LICENSING ACT 2003
PREMISES LICENCE**

Cyngor Sir **Ceredigion** County Council

Premises licence number

PRM 0381

Part 1 - Premises details

Postal address of premises, or if none, ordnance survey map reference or description St. DAVIDS CHURCH HALL, CAPEL DEWI,	
Post town LLANDYSUL	Post code SA44 4PH
Telephone number none	

Where the licence is time limited the dates

LICENCE NOT TIME LIMITED

Licensable activities authorised by the licence

REGULATED ENTERTAINMENT:
PLAYS
FILMS
INDOOR SPORTING EVENTS
LIVE MUSIC
RECORDED MUSIC
PERFORMANCES of DANCE
ANYTHING of SIMILAIR DESCRIPTION TO LIVE and RECORDED MUSIC or DANCE.

The times the licence authorises the carrying out of licensable activities

REGULATED ENTERTAINMENT:

PLAYS: MON-SUN: 0900-2230 HRS.

FILMS: MON-SUN: 1800-2230 HRS.

INDOOR SPORTING EVENTS: MON-SUN: 0900-2230 HRS.

LIVE MUSIC: MON-SUN: 1030-2230 HRS.

RECORDED MUSIC: MON-SUN: 1030-2230 HRS.

PERFORMANCES of DANCE: MON-SUN: 1030-2230 HRS.

ANYTHING of SIMILAIR DESCRIPTION TO LIVE and RECORDED MUSIC or DANCE:

MON-SUN: 0900-2230 HRS.

The opening hours of the premises

MON-SUN 0900-2230 HRS

Where the licence authorises supplies of alcohol whether these are on and/or off supplies

Name, (registered) address, telephone number and email (where relevant) of holder of premises licence

**St. DAVIDS CHURCH, Parochial Church Council,
c/o ROCK MILLS,
CAPEL DEWI,
LLANDYSUL
SA44 4PH**

Registered number of holder, for example company number, charity number (where applicable)

Name, address and telephone number of designated premises supervisor where the premises licence authorises the supply of alcohol

Personal licence number and issuing authority of personal licence held by designated premises supervisor where the premises licence authorises for the supply of alcohol

Annex 1 - Mandatory conditions

Mandatory conditions where licence authorises supply of alcohol

- (1) No supply of alcohol may be made under the premises licence—
 - (a) at a time when there is no designated premises supervisor in respect of the premises licence, or
 - (b) at a time when the designated premises supervisor does not hold a personal licence or his personal licence is suspended.
- (2) Every supply of alcohol under the premises licence must be made or authorised by a person who holds a personal licence.

Mandatory condition where the premises licence includes a Condition that at specified times one or more individuals must be at the premises to carry out a security activity:

- (1) Each such individual must be licensed by the Security Industry Authority.
- (2) But nothing in (1) above requires such a condition to be imposed—
 - (a) in respect of premises within paragraph 8(3)(a) of Schedule 2 to the Private Security Industry Act 2001 (c. 12) (premises with premises licences authorising plays or films), or
 - (b) in respect of premises in relation to—
 - (i) any occasion mentioned in paragraph 8(3)(b) or (c) of that Schedule (premises being used exclusively by club with club premises certificate, under a temporary event notice authorising plays or films or under a gaming licence), or
 - (ii) any occasion within paragraph 8(3)(d) of that Schedule (occasions prescribed by regulations under that Act).
- (3) For the purposes of this section—
 - (a) “security activity” means an activity to which paragraph 2(1)(a) of that Schedule applies, and
 - (b) paragraph 8(5) of that Schedule (interpretation of references to an occasion) applies as it applies in relation to paragraph 8 of that Schedule.

Annex 2 - Conditions consistent with the operating Schedule

Promotion of Licensing Objectives:

- a. General – All four licensing objectives:** See below.
- b. Prevention of Crime and Disorder:** We do not allow alcohol to be consumed on the premises, thus vastly reducing the possibility of crime and disorder.
- c. Public Safety:** We have public liability insurance to cover events at the Hall. Electrical Safety Certificate, Emergency Lighting, Fire Alarms and Extinguishers.
- d. Prevention of Public Nuisance:** Live and Recorded Music not allowed after the hours of 11pm and as mentioned at b. no alcohol allowed on the premises.
- e. Protection of Children from Harm:** All children events held in the Hall will be supervised by adults at all times.

**Annex 3 - Conditions attached after a hearing by the licensing authority/
Mediation Meeting**

Annex 4 – Plans

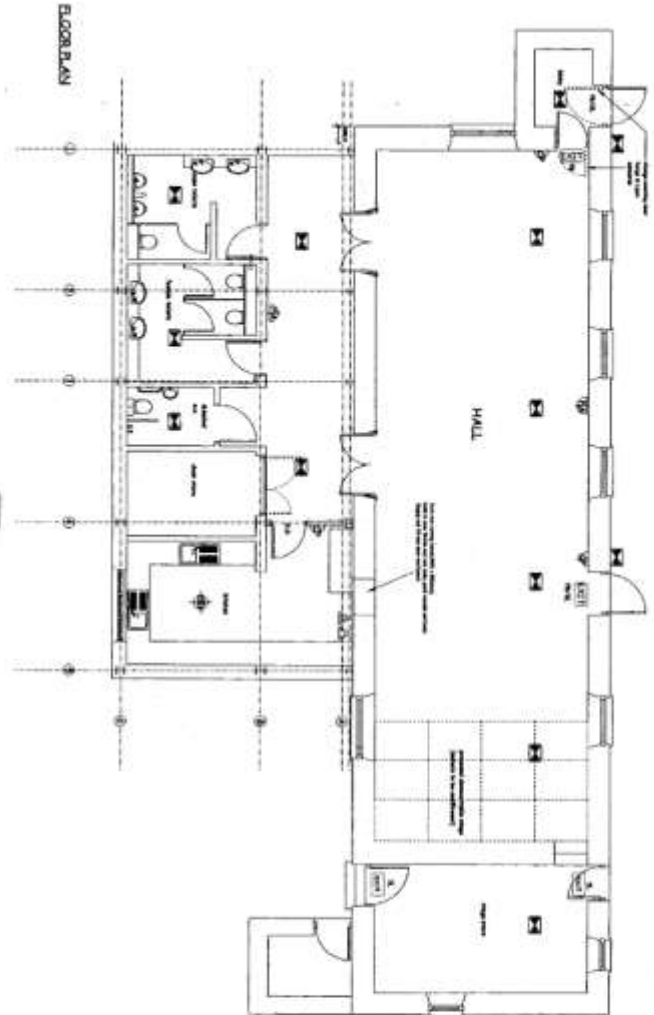
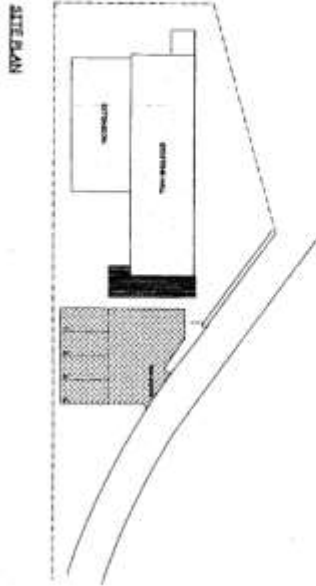

- KEY TO SYMBOLS:**
- ☒ emergency light
 - ☒ illuminated exit sign
 - ☒ exit sign (not illuminated)
 - ☒ smoke detector
 - ☒ heat detector
 - ☒ fire alarm
 - ☒ hand pull out post
 - ☒ fire alarm control panel
 - ☒ fire alarm control panel
 - ☒ fire alarm control panel
 - ☒ fire alarm control panel
- Note - Accessible Area*

ARCHITECT
David / Harris
 PENNSYLVANIA

CAPEL DEW/I
CHURCH HALL
 LICENSE PLAN

LP-01

DATE: 10/10/10
 SCALE: AS SHOWN
 SHEET NO. 10 OF 10