

# Summary of Local Authority Performance Profile Results at 22/04/2026

(Results for other Local Authorities are anonymised due to the restrictions around the use of individual Local Authority results from the Local Authority Performance Profile)

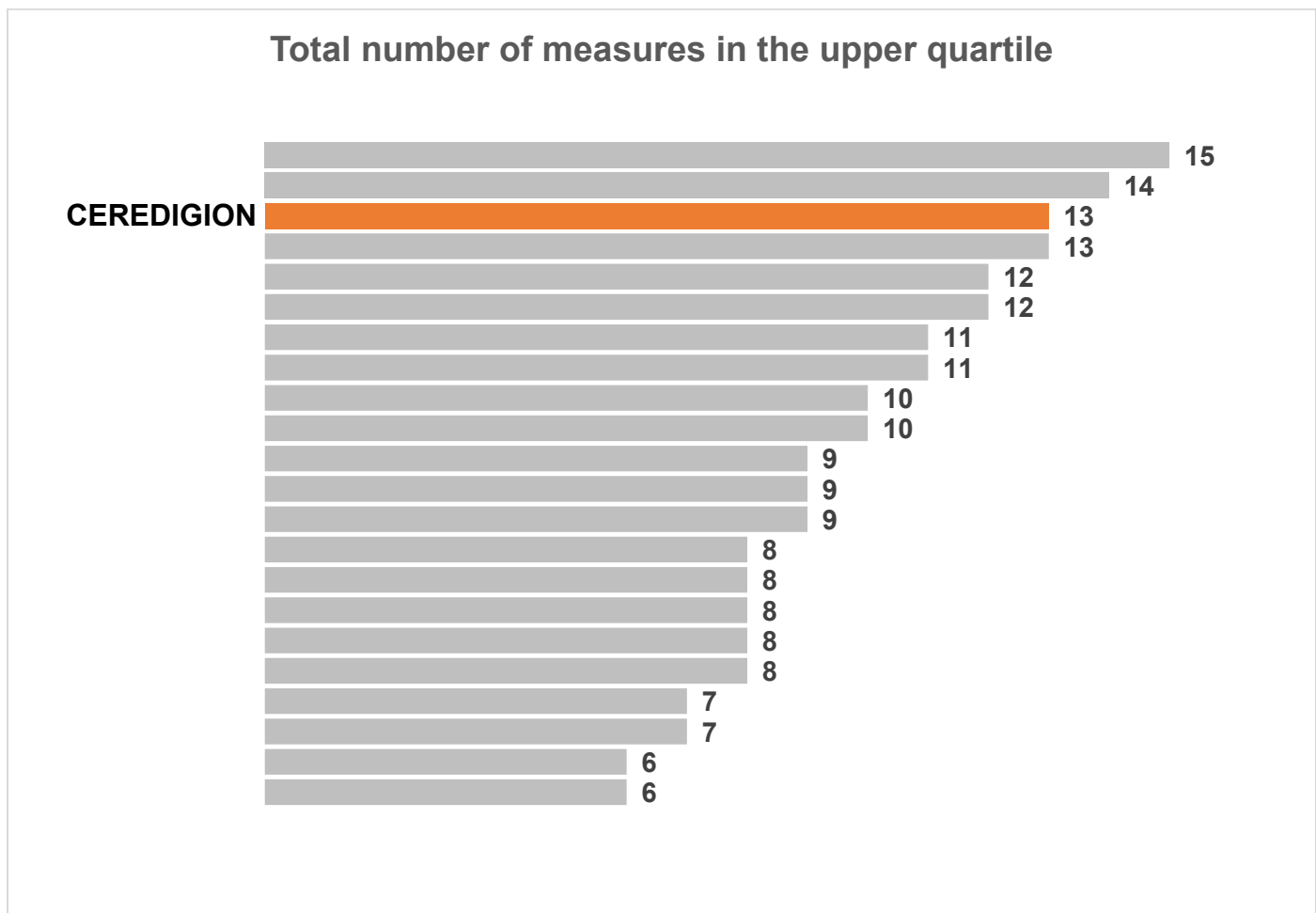

### Total number of measures in the upper and upper middle quartile

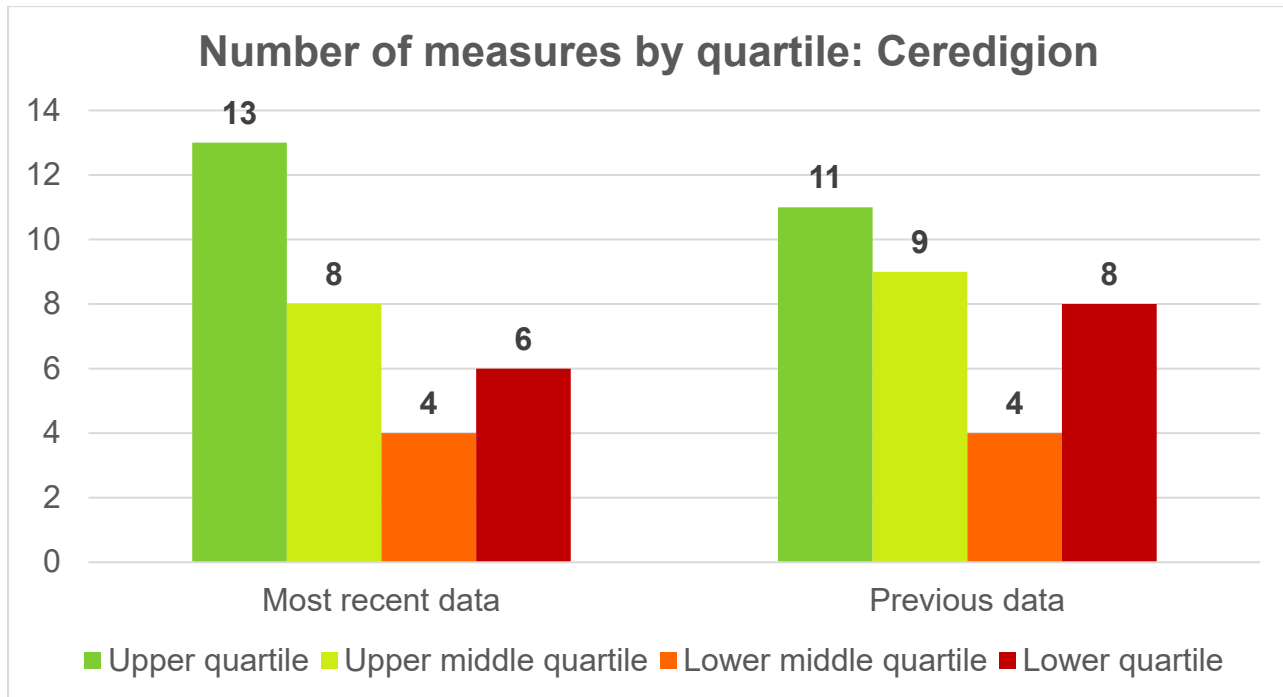
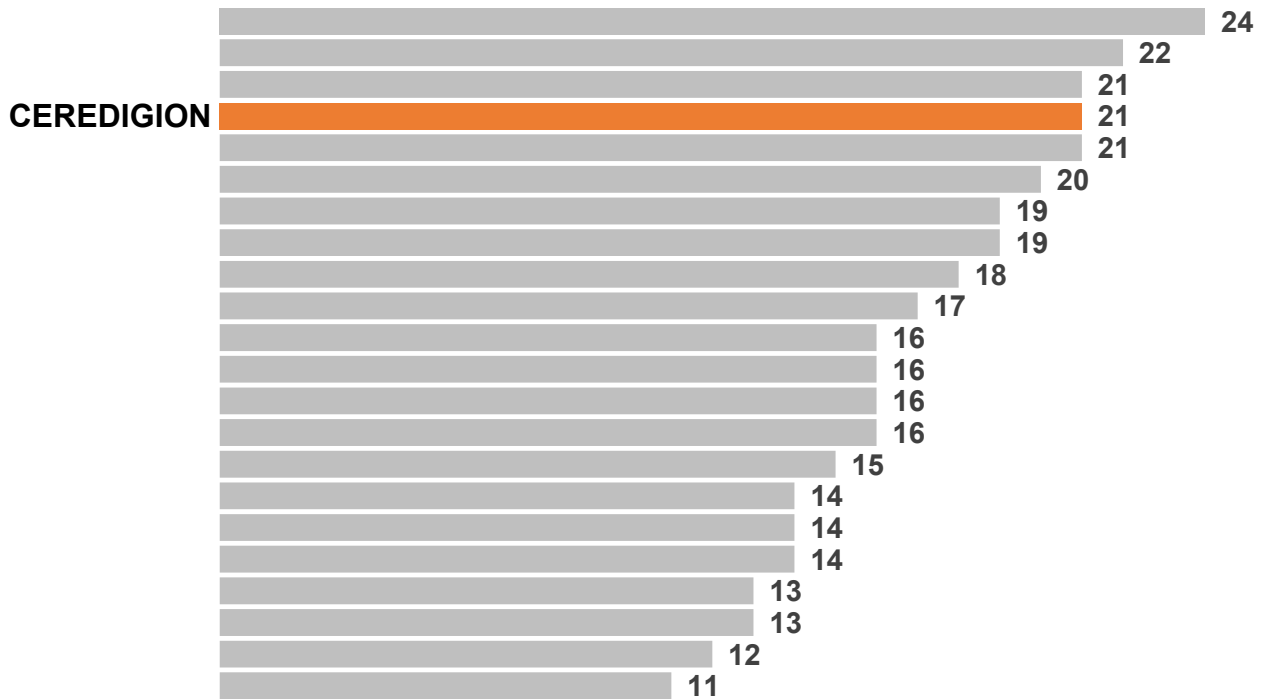

### Percentage of measures in the upper and upper middle quartile

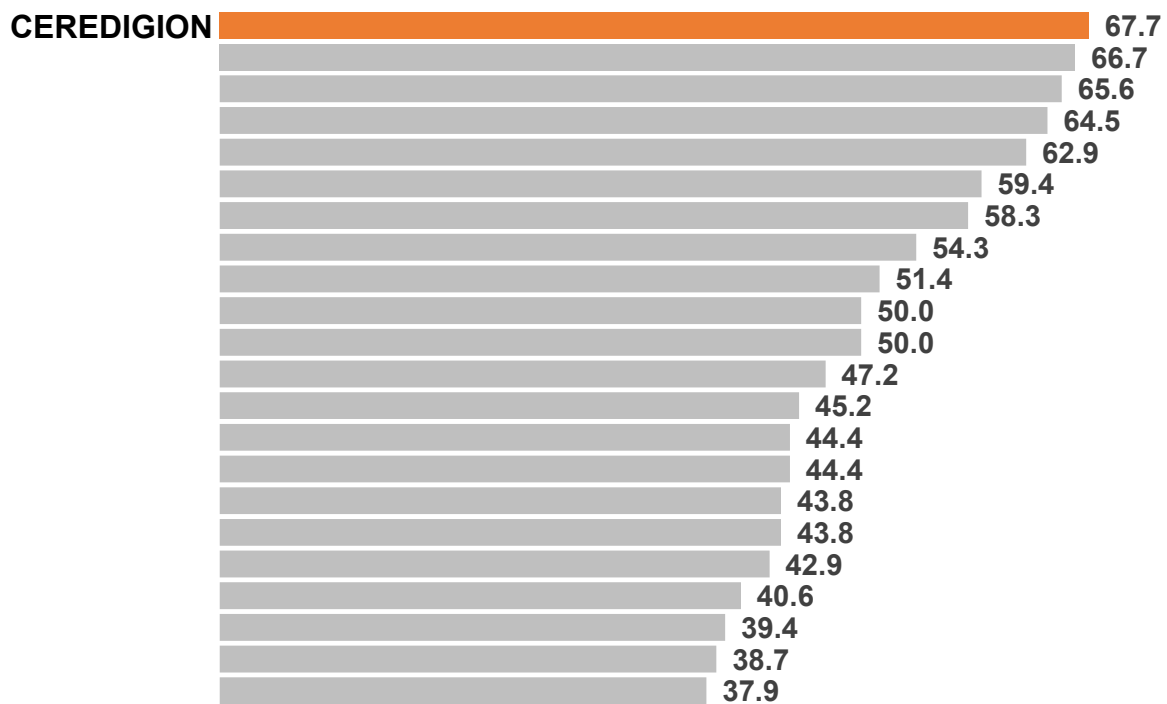

(The total number of measures for each local authority varies slightly due to factors such as whether they have retained their housing stock, hence why Ceredigion has a higher proportion of its performance measures in the upper and upper middle quartile).

### Change (most recent data compared to previous data)

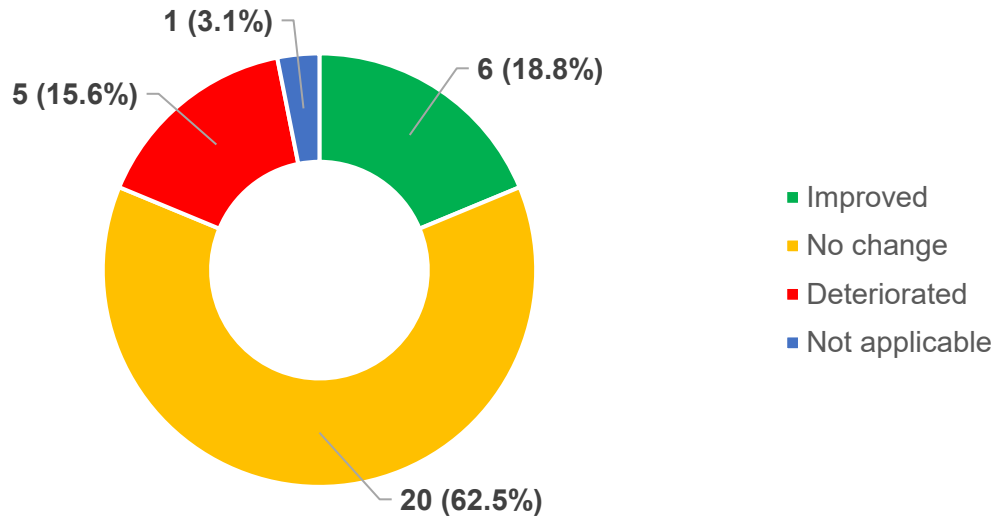

## Ceredigion's Performance Measures by Quartile

Performance measure	Current date	Current value	Current quartile rank	Current rank	Current performance based on value
<b>Upper quartile</b>					
% of complaints the Ombudsman upheld against the local authority	2022 April-September	0	1	1	↔
% of council tax debit written off during the year	2024-25	0	1	1	↔
Total number of recorded fly-tipping incidents per 1,000 of population	2024-25	2	1	1	↓
% of learners achieving 3 or more A-levels; A* - C	2024/25	54	1	2	↑
% of school leavers; Year 11; NEET (known not to be in employment, full time education or work based training for young people)	2024	1.3	1	3	↑
% of children placed on the register that had previously been registered in previous 12 months	2023-24	0.9	1	3	↑
% of pupils in years 1-11 taught Welsh as a first language	2024/25	71.1	1	3	↓
Number accommodated temporarily per 10,000 households	2023-24 January-March	27.4	1	4	↓
Number of dwellings improved with Disabled Facilities Grants per 10,000 households	2023-24	64	1	4	↑
% of visits to children looked after completed within approved timescales	2023-24	109.9	1	4	↑
% of municipal waste reused, recycled or composted (Statutory Target)	2023-24	71.3	1	4	↑
Amount of council tax arrears received as a % of the arrears debit	2024-25	32	1	5	↓
Households successfully relieved from Homelessness - Percentage (%)	2024-25 Annual	32.6	1	5	↑
<b>Upper middle quartile</b>					
Number of learners enrolled in local authority community learning per 1,000 population	2022/23	6.6	2	7	↑
% of reablement packages completed where the need for support was maintained, reduced or mitigated	2023-24	97.4	2	7	↑
Liquidity (Working capital) ratio	2023-24	1.5	2	8	↓
Total Useable Reserves as a % of net cost of services	2023-24	35	2	8	↓
Households successfully prevented from Homelessness - Percentage (%)	2024-25 Annual	67.8	2	9	↑
Households positively discharged from homelessness - Percentage (%)	2024-25 Annual	72.3	2	9	↑
Amount of council tax collected as a % of the total budgeted amount	2024-25	98.5	2	10	↑
% of care and support plans that were reviewed at least once during the year	2023-24	64.5	2	10	↑

Performance measure	Current date	Current value	Current quartile rank	Current rank	Current performance based on value
<b>Lower middle quartile</b>					
Amount of council tax received as a % of the total debit	2024-25	95.5	3	12	↓
Kilograms of residual household waste collected per person	2023-24	184	3	12	↓
Kilograms of residual household waste collected per dwelling	2023-24	362	3	12	↓
% of complaints that were upheld	2022 April-September	51	3	15	↓
<b>Lower quartile</b>					
Total number of dwellings improved through local authority assistance per 10,000 households	2023-24	0	4	17	↔
% of school leavers; Year 13; NEET (known not to be in employment, full time education or work based training for young people)	2024	4.1	4	18	↓
Number additional affordable housing units delivered per 10,000 households	2023-24	13.6	4	19	↑
% of assessments where there is evidence that the child has been seen	2023-24	28.7	4	19	↑
% of complaints referred to the Ombudsman	2022 April-September	32.7	4	21	↑
% of CLA with one or more change of school	2023-24	14.8	4	21	↑
<b>Cannot be assessed</b>					
% of enquiries completed in 7 days (adult social care)	2023-24				-